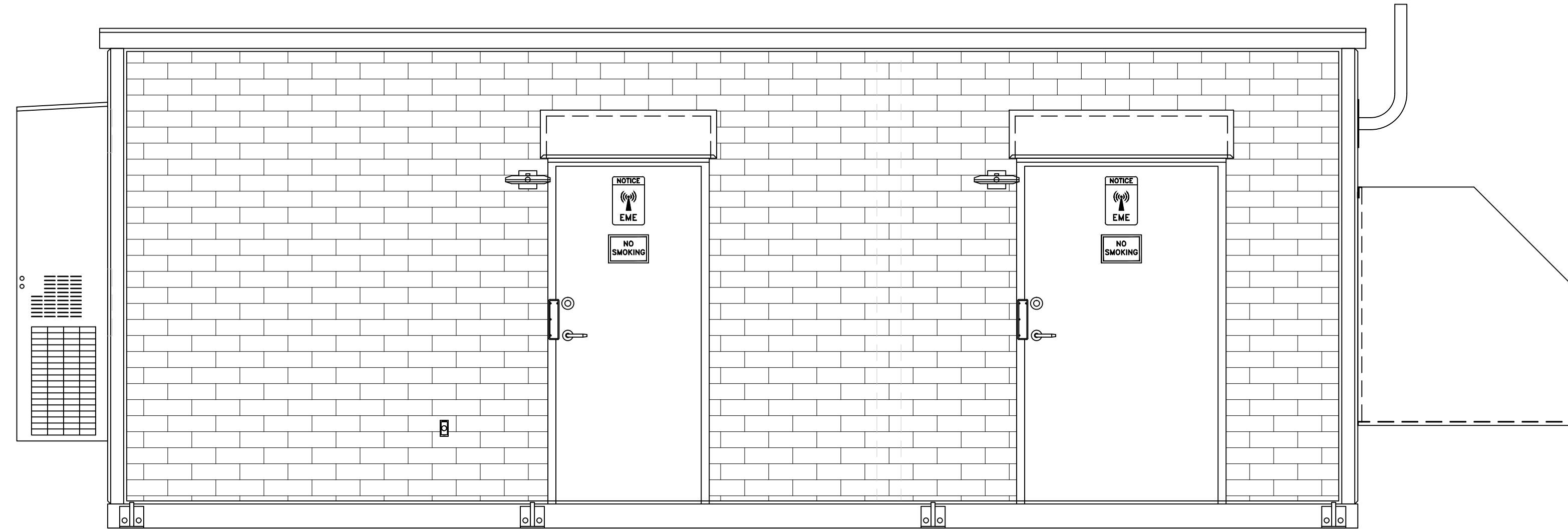

Exhibit D

MADISON, WI 11'-8" X 26'-0" SHELTER



TO BE BUILT AT THE: THERMOBOND
ELKHART PLANT
58120 COUNTY ROAD 3
ELKHART, IN 46517
PHONE: (574) 295-1214

SPECIAL CONDITIONS / LIMITATIONS

- SEPARATION FROM EXISTING STRUCTURES TO BE 10' OR GREATER.
- THIS STRUCTURE IS NOT DESIGNED FOR INSTALLATION IN A FLOOD HAZARD AREA.
- THIS STRUCTURE IS NOT DESIGNED FOR HUMAN OCCUPANCY EXCEPT FOR SHORT TIME PERIODS FOR EQUIPMENT MAINTENANCE.
- THERMOBOND WILL NOT BE RESPONSIBLE FOR INSTALLATION OF ANY SPRINKLER SYSTEM, WHICH MAY BE REQUIRED BY LOCAL BUILDING OFFICIAL.
- THERMOBOND WILL NOT BE RESPONSIBLE FOR ANY ANTENNA INSTALLATION ASSOCIATED WITH THIS BUILDING.
- THIS BUILDING SHALL NOT BE LOCATED AT A SITE THAT EXCEEDS THE LISTED DESIGN LOADS.
- IF BATTERIES W/ AN ELECTROLYTE CAPACITY OF MORE THAN 50 GAL. ARE TO BE INSTALLED IN THIS BUILDING, ONE OF THE FOLLOWING MUST BE INSTALLED BY OTHERS ON SITE:
 - AN EXHAUST FAN W/ A HYDROGEN LIMIT SWITCH TO LIMIT THE HYDROGEN TO 1% OF THE TOTAL VOLUME OF THE ROOM.
 - CONTINUOUS VENTILATION SHALL BE PROVIDED AT A RATE NOT LESS THAN 1 CU.FT. PER MINUTE PER SQ.FT. OF FLOOR AREA OF THE ROOM.
- THIS BUILDING IS NOT INTENDED FOR OCCUPANCY. THE LIGHTING SHOWN IS REQUIRED FOR A SERVICE TECHNICIAN TO FUNCTION SAFELY.

DESIGN LOADS

OCCUPANCY TYPE (RISK CAT.): IV
FLOOR LIVE LOAD: 300 psf
ROOF DESIGN LOAD (STRENGTH): 150 psf
ROOF DESIGN LOAD (DEFLECTION): 75 psf

$$Pf = (0.7) * (Ce) * (I) * (Ct) * (Pg)$$

EXPOSURE FACTOR $Ce = 1.0$
IMPORTANCE FACTOR $I = 1.15$
THERMAL FACTOR $Ct = 1.0$
GROUND SNOW LOAD $Pg = 60$

WIND DESIGN

WIND SPEED: 150 MPH 3 SECOND GUST
EXPOSURE: D
 $Iw = 1.15$ $a = 3ft$
 $Gcpi = \pm 0.18$ (PER ASCE 7)

SHIPPING WEIGHT: 77,000 LBS
BUILDING FOOT PRINT: 304 SQ. FT.

DRAWING INDEX							
SHEET	DESCRIPTION	REV 1	REV 2	REV 3	REV 4	REV 5	REV 6
C1	COVER						
C2	MATERIALS LIST						
A1	FLOOR PLAN						
A2	ELEVATIONS						
E1	ELECTRICAL SCHEMATIC						
E1.1	ALARM DIAGRAM						
E2	GROUNDING LAYOUT						
S4	CROSS SECTION						
T2	INSTALL DETAILS						

RELEASE DATES			
STATUS	RELEASED TO	BY	DATE

STATUS -> PA = PELIMINARY REVIEW A = APPROVAL
RELEASED -> F=FINAL R=REVISED PR=PRODUCTION C=CUSTOMER S=STATE/THIRD PARTY

REVISIONS			
REV	DESCRIPTION	BY	DATE
1			
2			
3			
4			
5			
6			
7			

WISCONSIN	
OCCUPANT LOAD: 1	CONSTRUCTION TYPE: VB
USE GROUP: S2	
CODES:	
2009 INTERNATIONAL BUILDING CODE WITH STATE AMENDMENTS	2009 INTERNATIONAL MECHANICAL CODE WITH STATE AMENDMENTS
2011 NATIONAL ELECTRICAL CODE WITH STATE AMENDMENTS	2009 INTERNATIONAL ENERGY CONSERVATION CODE WITH STATE AMENDMENTS

STAMPS AND SEALS	

THIS DOCUMENT AND ALL INFORMATION CONTAINED HEREIN ARE THE PROPERTY OF THERMOBOND. THIS DOCUMENT AND THE INFORMATION CONTAINED HEREIN ARE NOT TO BE REPRODUCED, USED OR DISCLOSED IN ANY MANNER OR TO ANY EXTENT (EXCEPT AS MAY BE REQUIRED BY AUTHORIZATION OF THERMOBOND.

THERMOBOND BUILDINGS
58120 County Road 3, Elkhart, IN. 46517
Phone: 800-423-2559, www.thermobond.com

**MOTOROLA MSB
11'-8" X 26'-0" SHELTER
COVER**

PROJECT NAME: **Madison, WI**
DRAWING NUMBER: **AGB9560**

DATE: 6/15/16
SALES MANAGER: D. Brunswick
DRAWN BY: J. Wagner
SERIAL NUMBER: 1604-155
SCALE ~ 24X36: NONE
SHEET: **C1**

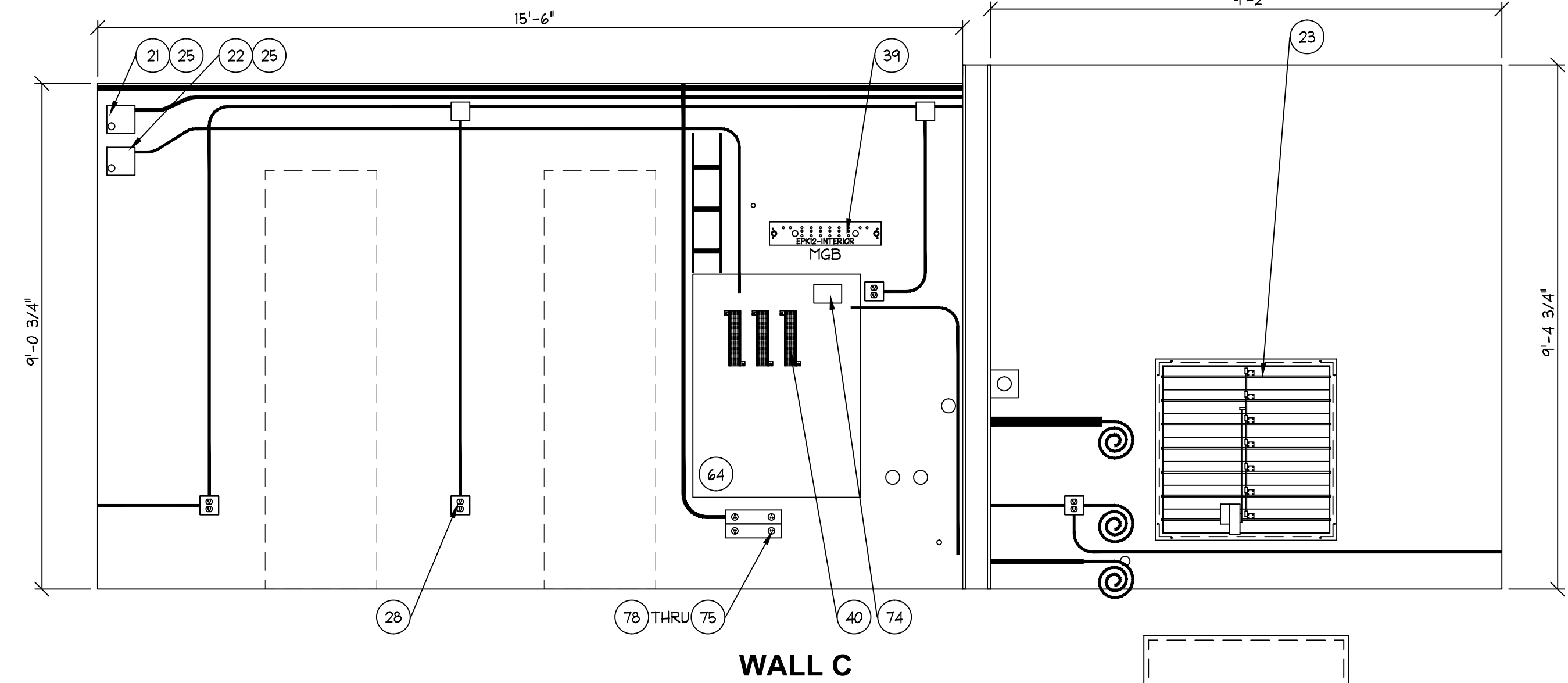
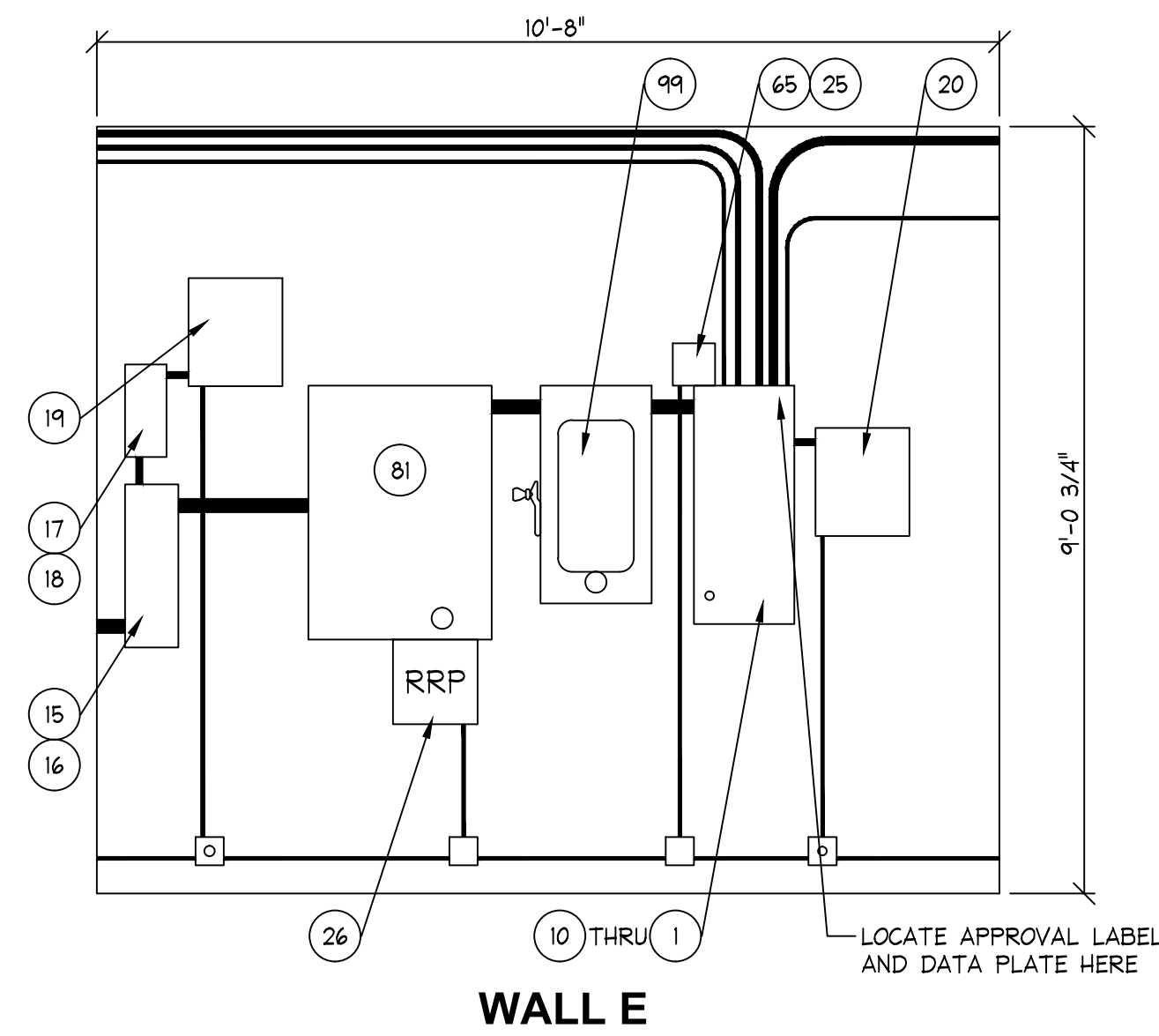

- COMMERCIAL POWER:**
120/240VAC, 200AMP SINGLE PHASE SERVICE.
- CONDUIT RUNS:**
- ALL CONDUIT RUNS TO BE EMT UNLESS STATED OTHERWISE.
 - ALL CONDUIT RUNS TERMINATING AT SERVICE ENTRANCE EQUIPMENT SHALL CONTAIN BONDED BUSHINGS.
 - WIREWAYS CARRYING 3 OR MORE CURRENT CARRYING CONDUCTORS SHALL BE DERATED PER TABLE 310-15(B)(3)(c) OF APPLICABLE EDITION OF THE NEC.
 - CONDUIT FILL IS BASED ON CHAPTER 9, APPENDIX C OF THE NEC.
- CABLE LADDER:**
- CABLE LADDER IS TO BE 8'-0" A.F.F. AND INSTALLED IN ACCORDANCE WITH ARTICLE 392 OF THE NEC LEVEL TO WITHIN 1/8" IN 10' OR SIMILAR.
- GROUNDING:**
- ALL GROUNDING EXCEPT FOR CABLE LADDER TO CONFORM TO ARTICLE 250 OF THE NEC.
 - CABLE LADDER GROUNDING TO CONFORM TO ARTICLE 392.60 OF THE NEC.
- GENERAL NOTES:**
- LABEL FACE OF ALL ELECTRICAL EQUIPMENT WITH PHENOLIC LABELS, BLACK WITH WHITE LETTERS. EXTERNAL BYPASS, TI, SDI, # LAI. EXCEPTION SHALL BE ALL UPS EQUIPMENT SHALL HAVE PHENOLIC LABELS RED WITH WHITE LETTERS. EX: UPSITPI, UPSI, WIREMOLD RECEPTACLES.
 - CONNECT ALARMS TO UPS WITH A DB25 PIN CONNECTOR.
 - COIL AND TAG 12' OF #10 WIRE FOR CIRCUITS, PPI-2 # 4.
 - COIL 12' OF ALARM WIRE FOR TOWER LIGHT ALARM. TBI-25 # 26.
 - EMERGENCY SHUTOFF VALVES AND FUSIBLE ELEMENTS SET TO BREAK AT 250' TO BE INSTALLED AS REQUIRED BY NFPA 58 CHAPTER 10 ON SITE BY OTHERS.

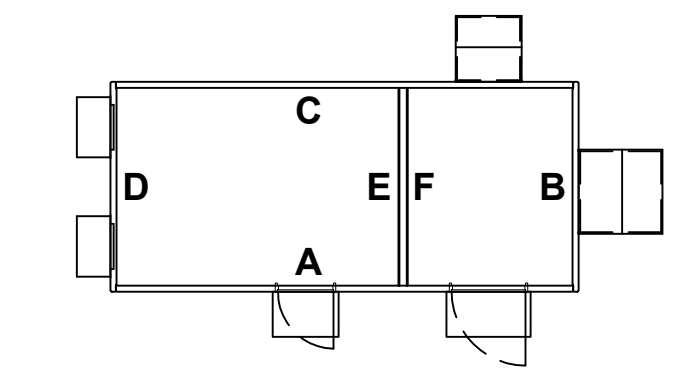
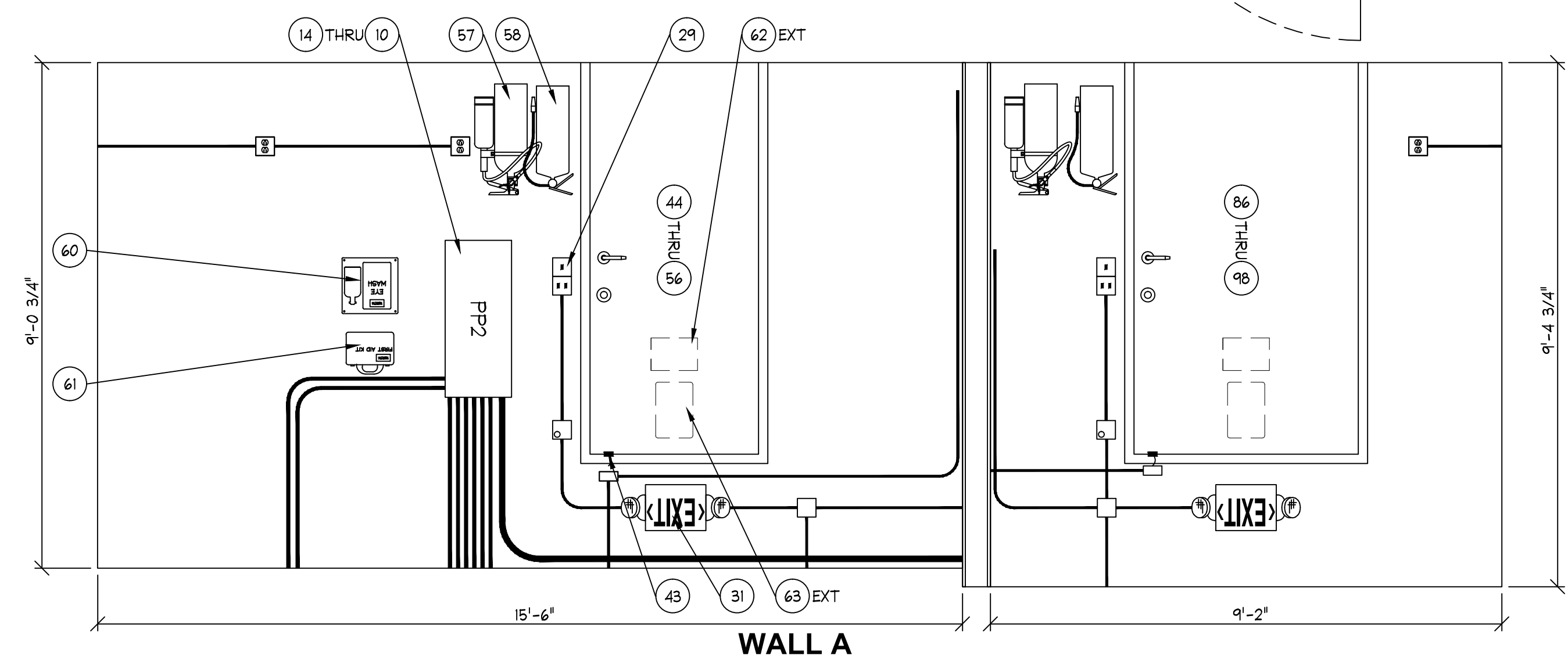
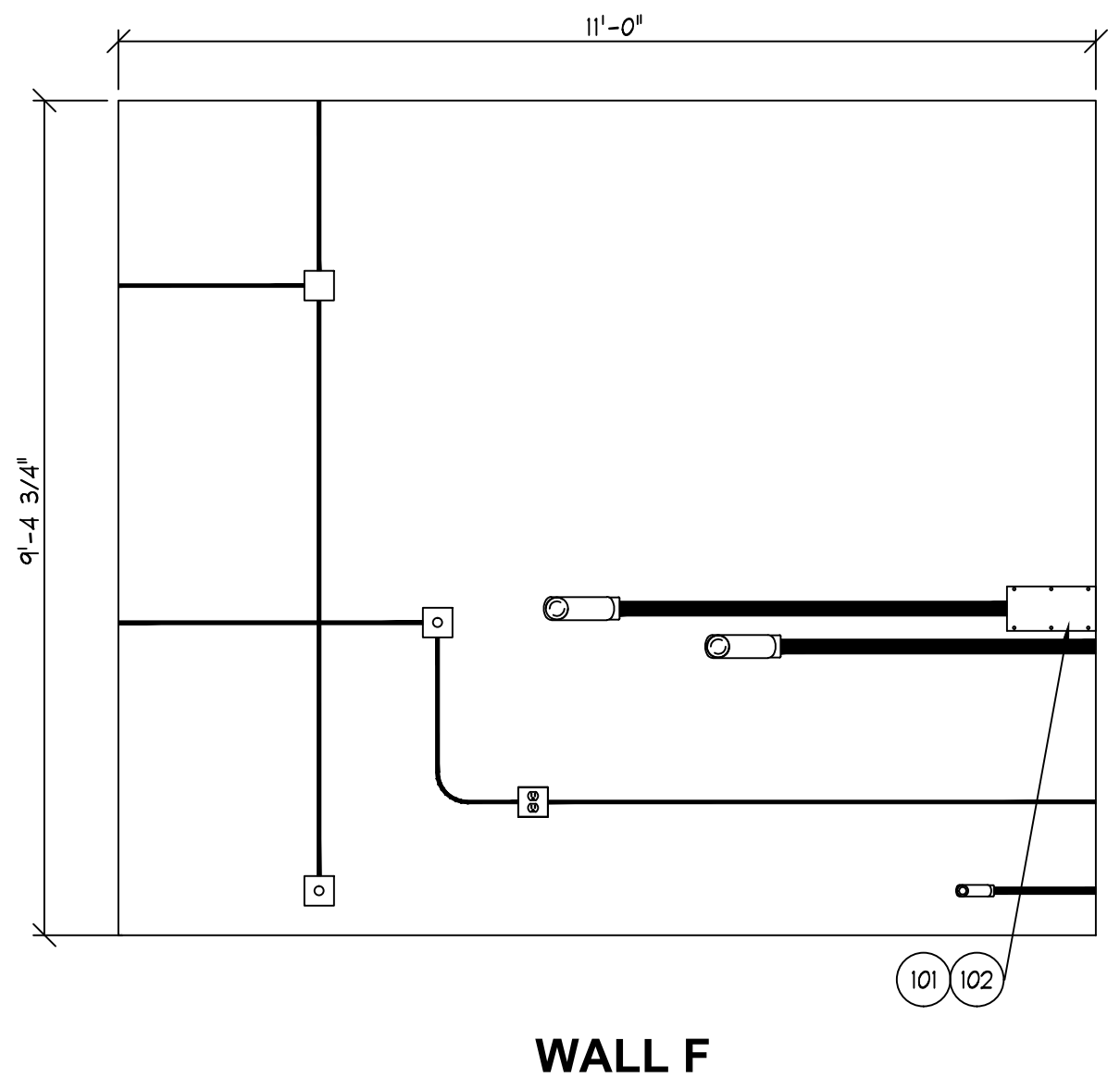
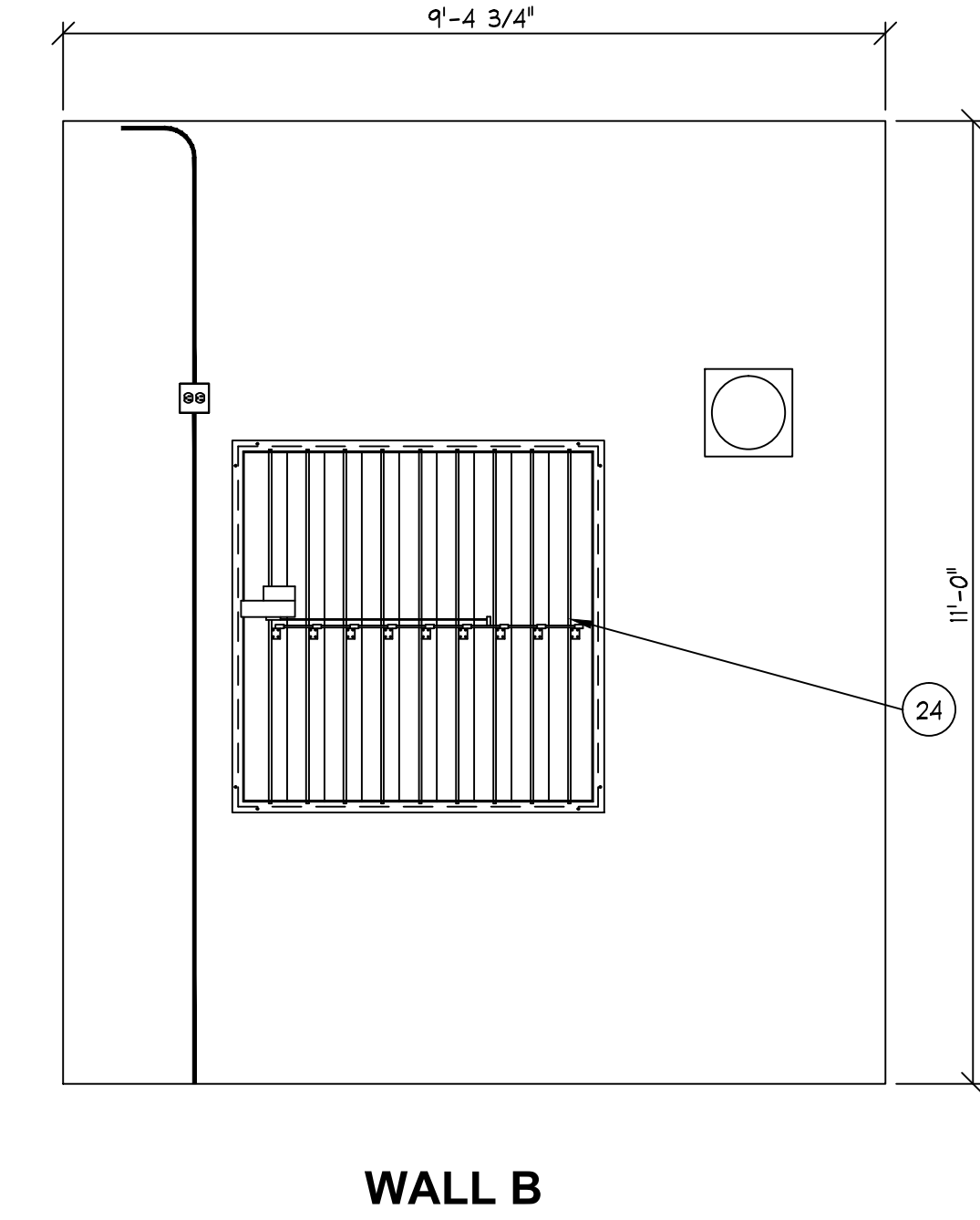
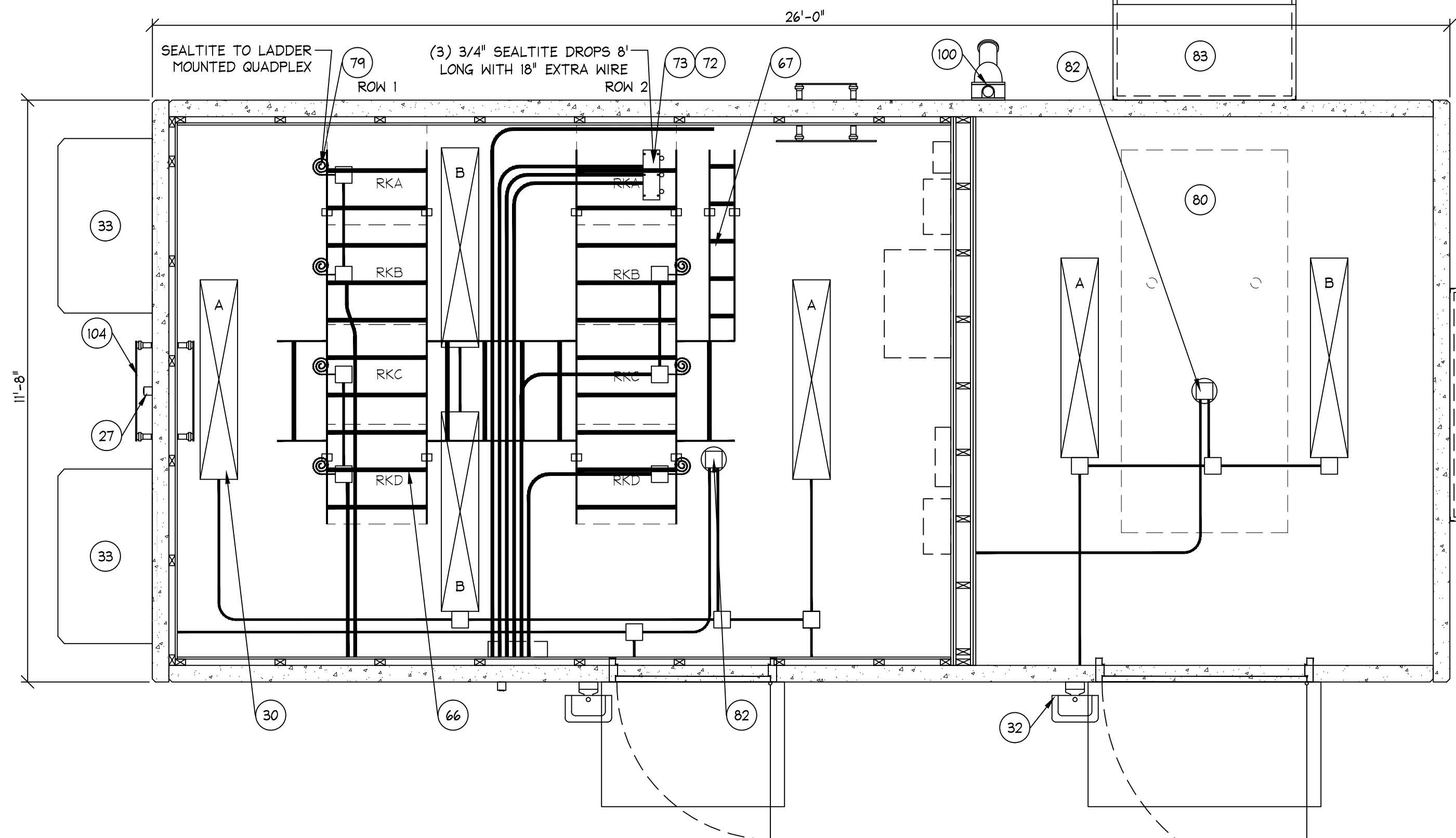
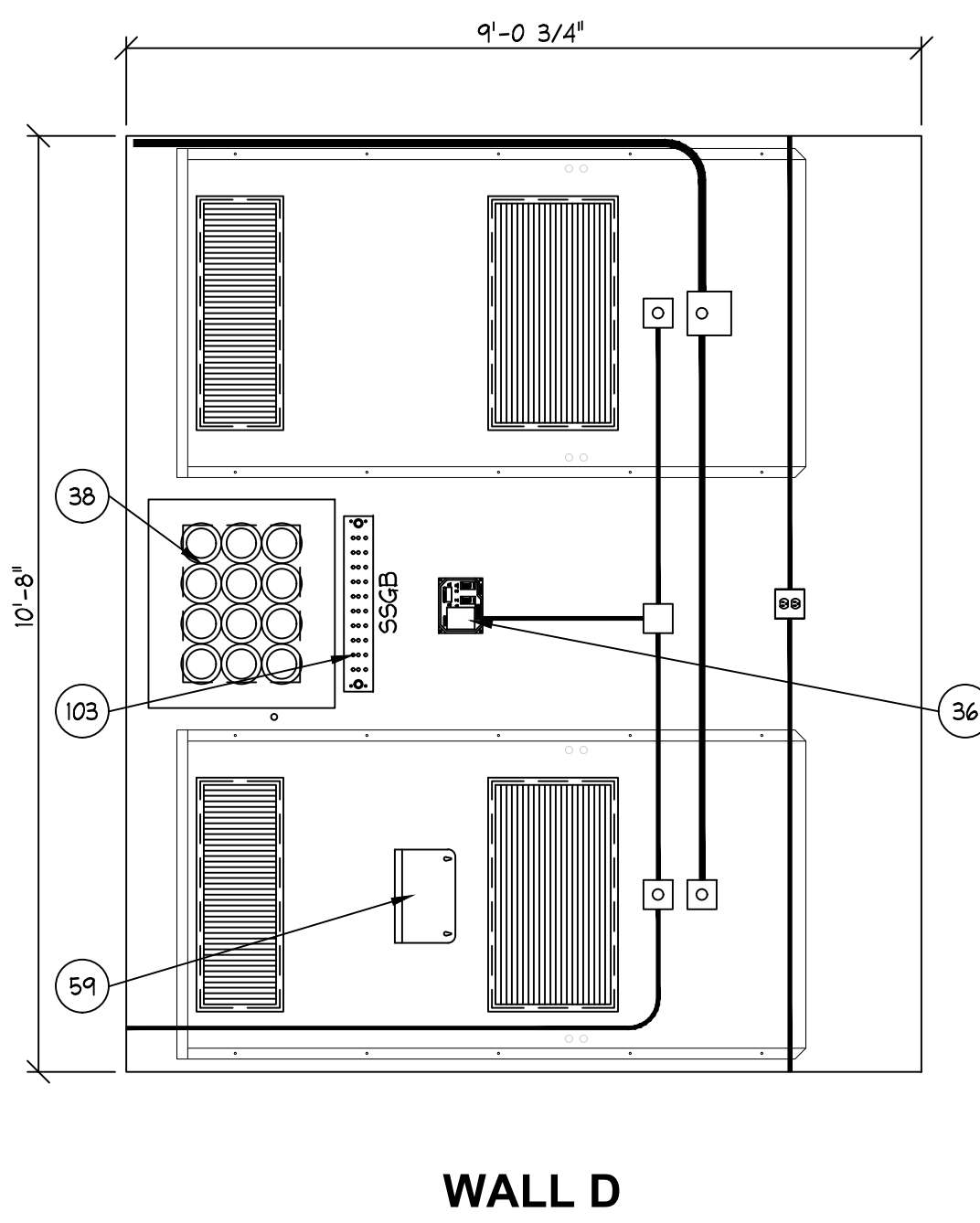

STAMPS AND SEALS

THIS DOCUMENT AND ALL INFORMATION CONTAINED HEREIN ARE THE PROPERTY OF THERMOBOND BUILDINGS. THIS DOCUMENT AND THE INFORMATION CONTAINED HEREIN ARE TO BE REPRODUCED, USED OR DISCLOSED IN ANY MANNER OR TO ANY EXTENT (EXCEPT BY OR TO THERMOBOND BUILDINGS) WITHOUT THE WRITTEN AUTHORIZATION OF THERMOBOND BUILDINGS.

THERMOBOND BUILDINGS

58120 County Road 3, Elkhart, IN. 46517
Phone: 800-423-2559, www.thermobond.com

MOTOROLA MSB 11'-8" X 26'-0" SHELTER

FLOOR PLAN

PROJECT NAME: **Madison, WI**

DRAWING NUMBER: **AGB9560**

DATE: 6/15/16

SALES MANAGER: D. Brunswick

DRAWN BY: J. Wagner

SERIAL NUMBER: 1604-155

SCALE ~ 24X36: NONE

SHEET: **A1**

THIS DOCUMENT AND ALL INFORMATION CONTAINED HEREIN ARE THE PROPRIETARY DATA AND TRADE SECRETS OF THERMOBOND. THIS DOCUMENT AND THE INFORMATION CONTAINED HEREIN SHALL NOT BE REPRODUCED, USED OR DISCLOSED IN ANY MANNER OR TO ANY EXTENT (EXCEPT AS MAY BE REQUIRED BY A WRITTEN AUTHORIZATION OF THERMOBOND.)

EXTERIOR FINISH SCHEDULE			
ITEM	SURFACE	FINISH	PAINT COLOR
ROOF	TROWELED SMOOTH	SEALED, ELASTOMERIC COURSE PAINT	BRICK RED
WALLS	BRICK STENCIL	OKITE STAIN (2 COATS)	PERMA-CAST P15 BRICK RED
DOORS	STEEL, RATED	PAINT	BRICK RED
JOINTS	AS FINISHED	SEALED PER DETAILS SHEET	BRICK RED

- ELEVATION NOTES:**
- SEE MATERIALS LIST FOR SHIPPED LOOSE ITEMS.
 - SEE MATERIALS LIST FOR DOOR HARDWARE.

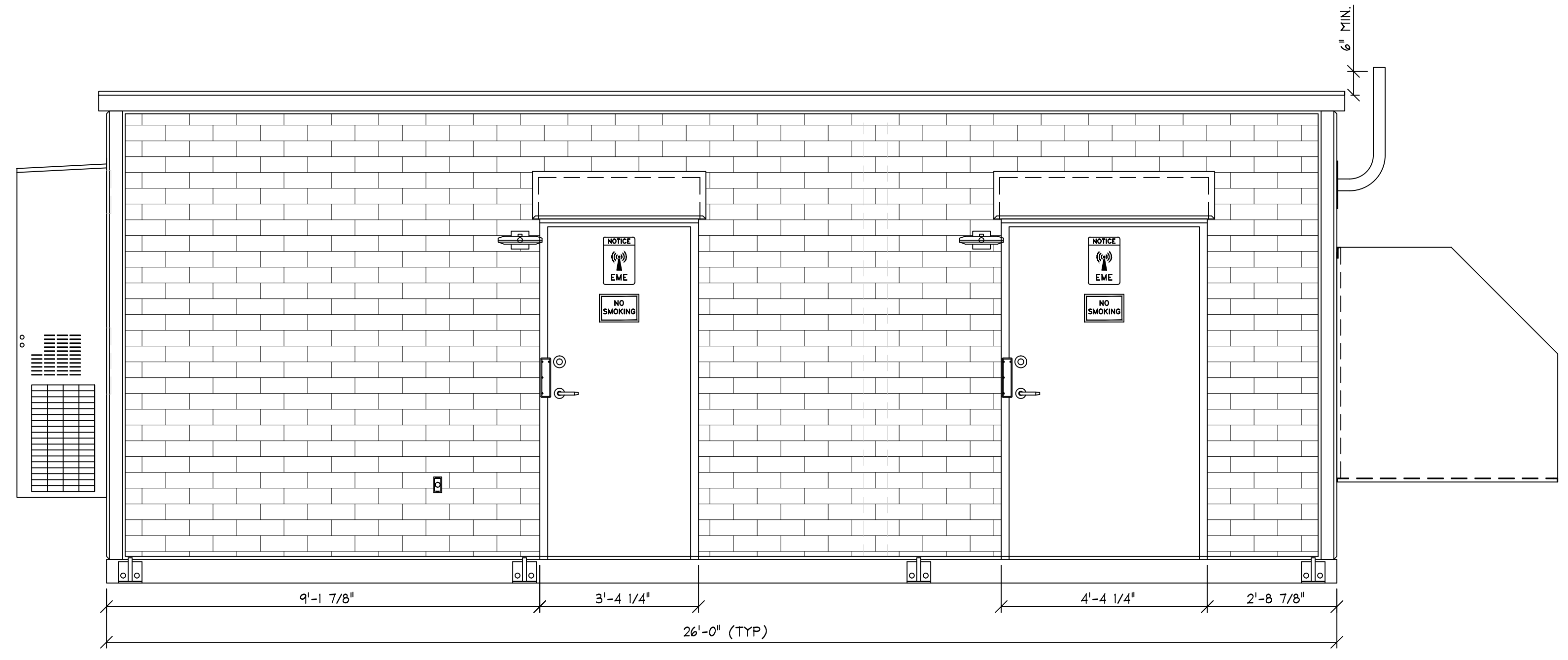

FRONT ELEVATION (WALL A)
SCALE: NONE

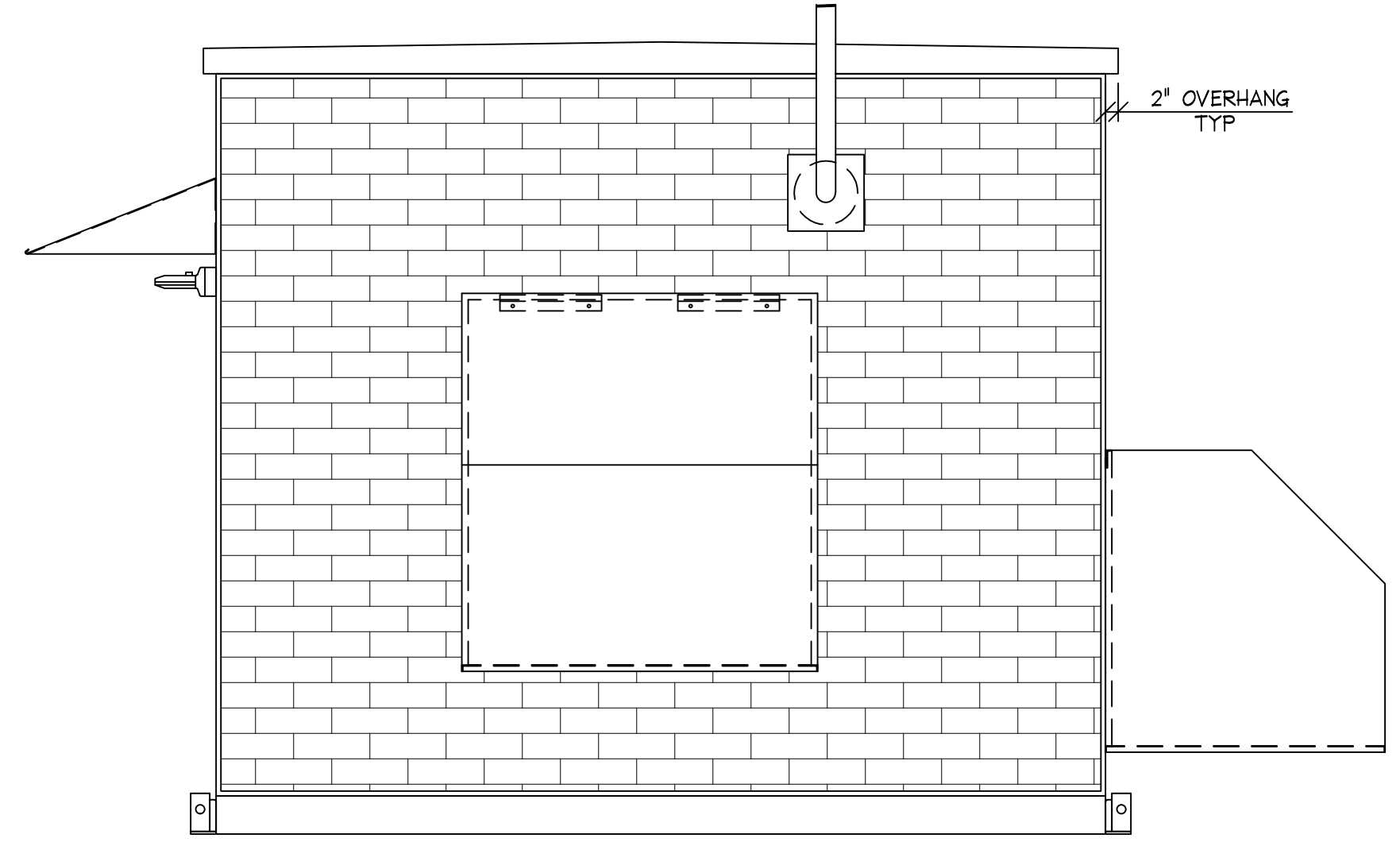

RIGHT ELEVATION (WALL B)
SCALE: NONE

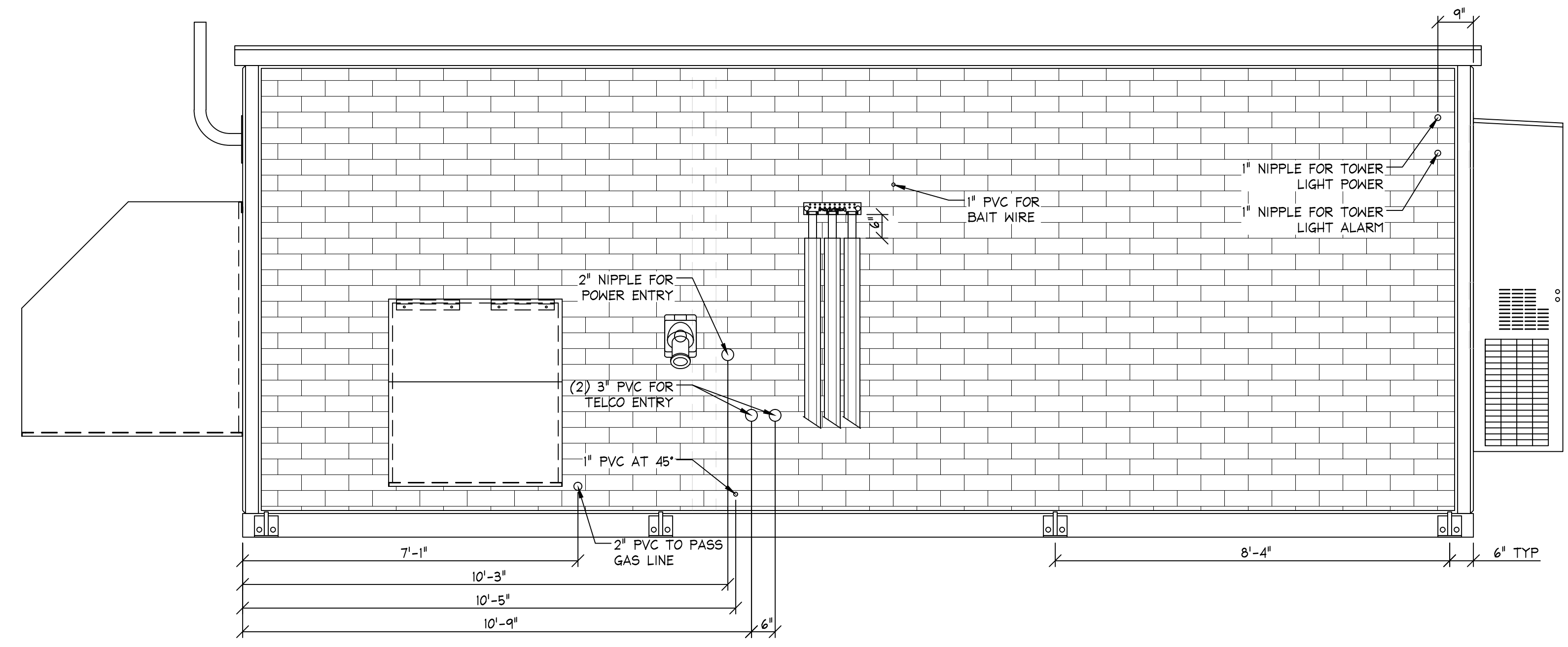

REAR ELEVATION (WALL C)
SCALE: NONE

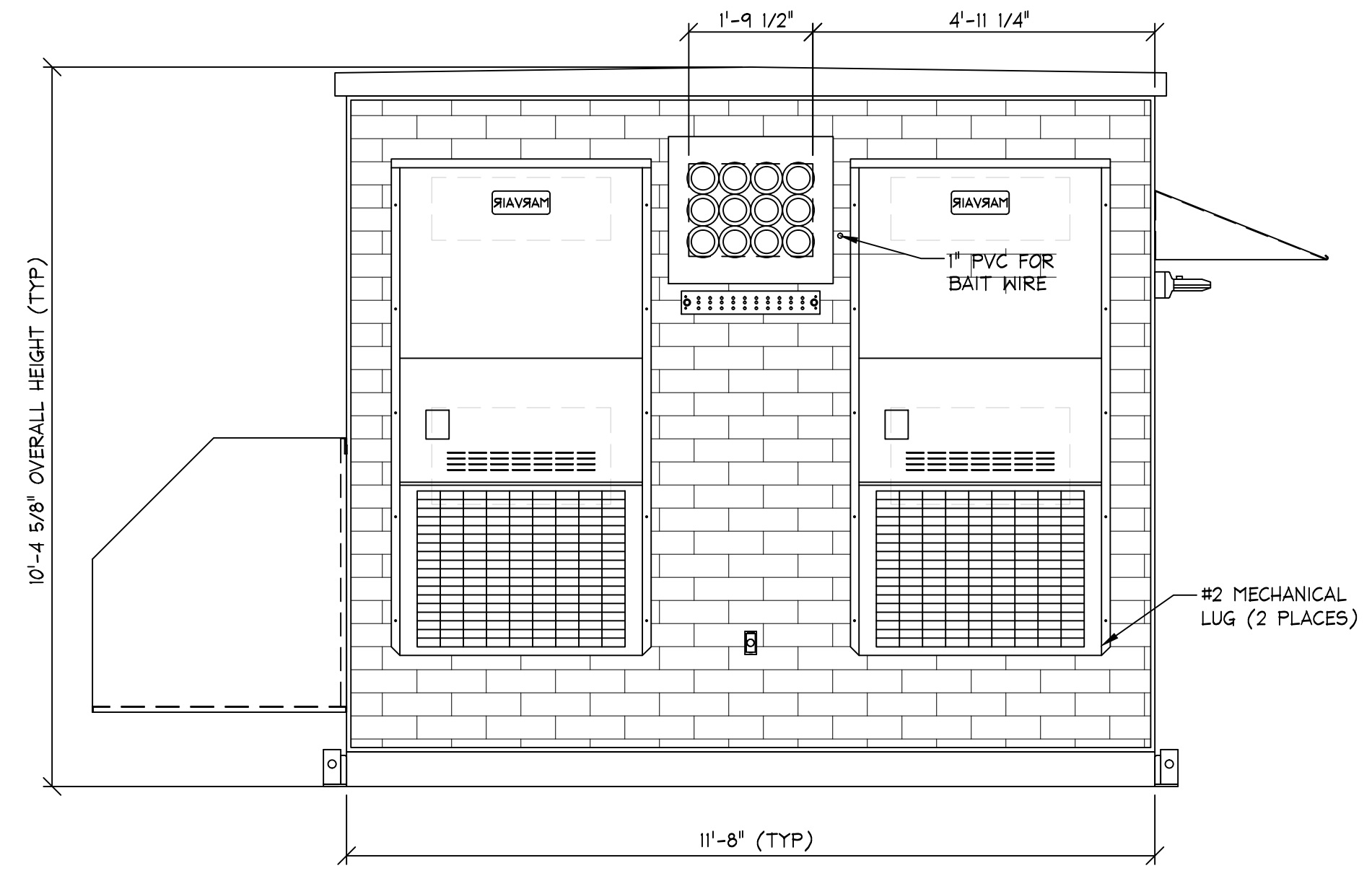

LEFT ELEVATION (WALL D)
SCALE: NONE

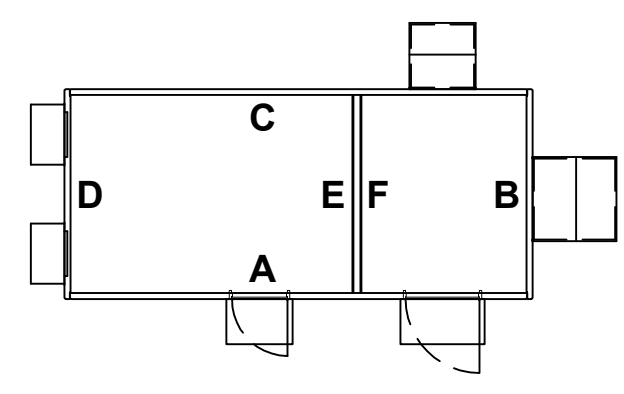

STAMPS AND SEALS

THERMOBOND BUILDINGS
58120 County Road 3, Elkhart, IN. 46517
Phone: 800-423-2559, www.thermobond.com

**MOTOROLA MSB
11'-8" X 26'-0" SHELTER
ELEVATIONS**

PROJECT NAME: **Madison, WI**
DRAWING NUMBER: **AGB9560**

DATE: 6/15/16
SALES MANAGER: D. Brunswick
DRAWN BY: J. Wagner
SERIAL NUMBER: 1604-155
SCALE ~ 24X36: NONE
SHEET: **A2**

PP1 200A, 120/240VAC, 1φ/3W, 60Hz, M.BKR

LOAD	VOLT AMPS		WIREBREAKER		BREAKERWIRE		VOLT AMPS		LOAD
	A	B	P	TRIP	TRIP	P	A	B	
PP2 FEED	5620	3620	1	2	125	3	2	30	TOWER LIGHT
HVAC #1	3300	3300	6	2	50	5	4	30	TOWER LIGHT
SPARE						7	6	50	HVAC #2
SURGE ARRESTOR	60	60	4	2	60	8	8	2	BAIT WIRE
LIGHTS INT & EXT *	630	630	12	1	20	9	10	12	GEN RM RECEP
POWER FAIL	120	120	12	2	15	11	12	12	GEN RM SMOKE
SMOKE DETECTOR	120	120	12	1	15	13	14	12	GEN RM LIGHTS *
SPARE						15	15	12	RECEPTACLES
BLANK						17	18	12	RECEPTACLE GFCI
BLANK						19	20	12	BLOCK HEATER
BLANK						21	22	12	BATT. CHARGER
BLANK						23	24	12	BLANK
BLANK						25	26		BLANK
BLANK						27	28		BLANK
BLANK						29	30		BLANK
BLANK						31	32		BLANK
BLANK						33	34		BLANK
BLANK						35	36		BLANK
BLANK						37	38		BLANK
BLANK						39	40		BLANK
VA PER PHASE	9220	7730							VA PER PHASE
									4870
									5115
									14090
									12845
									TOTAL VA PER PHASE
									117
									107
									AMPS PER PHASE
									26.9
									TOTAL KVA
									129
									AMPS X 110%

* CALCULATED AT 125% FOR CONTINUOUS LOAD
 ** CONNECTION BY OTHERS
 *** GROUND FAULT PROTECTION BY OTHERS AS REQUIRED

PP2 200A, 120/240VAC, 1φ/3W, 60Hz, M.BKR

LOAD	VOLT AMPS		WIREBREAKER		BREAKERWIRE		VOLT AMPS		LOAD
	A	B	P	TRIP	TRIP	P	A	B	
DC RECTIFIER #1	1000	1000	10	1	30	1	2	30	DC RECTIFIER #2
DC RECTIFIER #3	1000	1000	10	1	30	3	4	30	DC RECTIFIER #4
DC RECTIFIER #5	1000	1000	10	1	30	5	6	30	DC RECTIFIER #6
ROW 2 RKB RECEP 1	180	180	12	1	20	7	8	20	ROW 1 RKA RECEP 1
ROW 2 RKB RECEP 2	180	180	12	1	20	9	10	20	ROW 1 RKA RECEP 2
ROW 2 RKC RECEP 1	180	180	12	1	20	11	12	20	ROW 1 RKB RECEP 1
ROW 2 RKC RECEP 2	180	180	12	1	20	13	14	20	ROW 1 RKB RECEP 2
ROW 2 RKD RECEP 1	180	180	12	1	20	15	16	20	ROW 1 RKC RECEP 1
ROW 2 RKD RECEP 2	180	180	12	1	20	17	18	20	ROW 1 RKC RECEP 2
BLANK						19	20	12	ROW 1 RKD RECEP 1
BLANK						21	22	12	ROW 1 RKD RECEP 2
BLANK						23	24		BLANK
BLANK						25	26		BLANK
BLANK						27	28		BLANK
BLANK						29	30		BLANK
BLANK						31	32		BLANK
BLANK						33	34		BLANK
BLANK						35	36		BLANK
TELCO RECEP #1	180	180	12	1	20	37	38	20	TELCO RECEP #2
TELCO RECEP #3	180	180	12	1	20	39	40	20	TELCO RECEP #4
VA PER PHASE	2720	1720							VA PER PHASE
									2900
									1900
									TOTAL VA PER PHASE
									5620
									47
									30
									AMPS PER PHASE
									9.2
									TOTAL KVA
									52
									AMPS X 110%

ONE-LINE DIAGRAM NOTES:

- ALL GROUNDING TO CONFORM TO ARTICLE 250 OF THE NEC
- WIREWAYS CARRYING 3 OR MORE CURRENT CARRYING CONDUCTORS SHALL BE DERATED PER TABLE 310-15(B)(3)(a) OF THE APPLICABLE EDITION OF THE NEC
- CONDUIT FILL IS BASED ON CHAPTER 9, APPENDIX C OF THE NEC
- INCLUDE THE NEUTRAL TO GROUND BOND SCREW TO BE DONE ON SITE BY OTHERS.

SCHEMATIC LEGEND

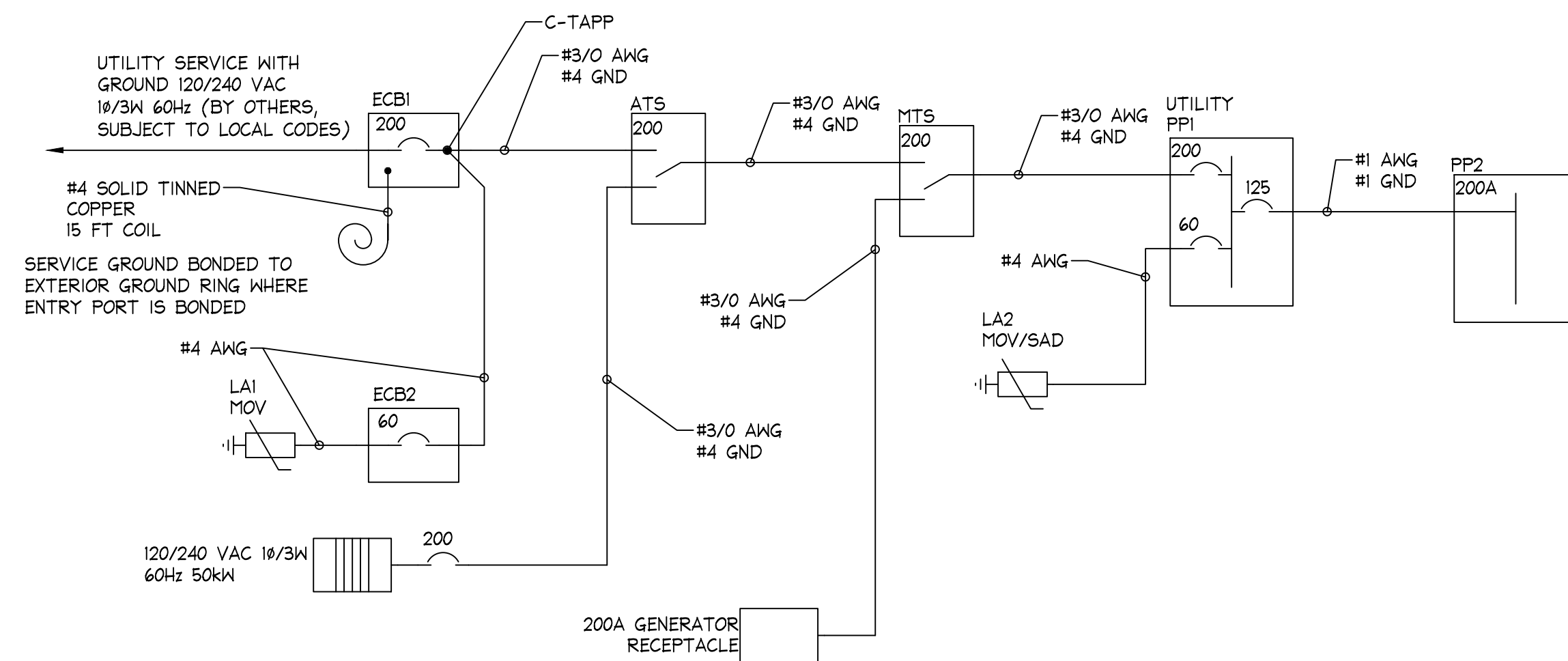
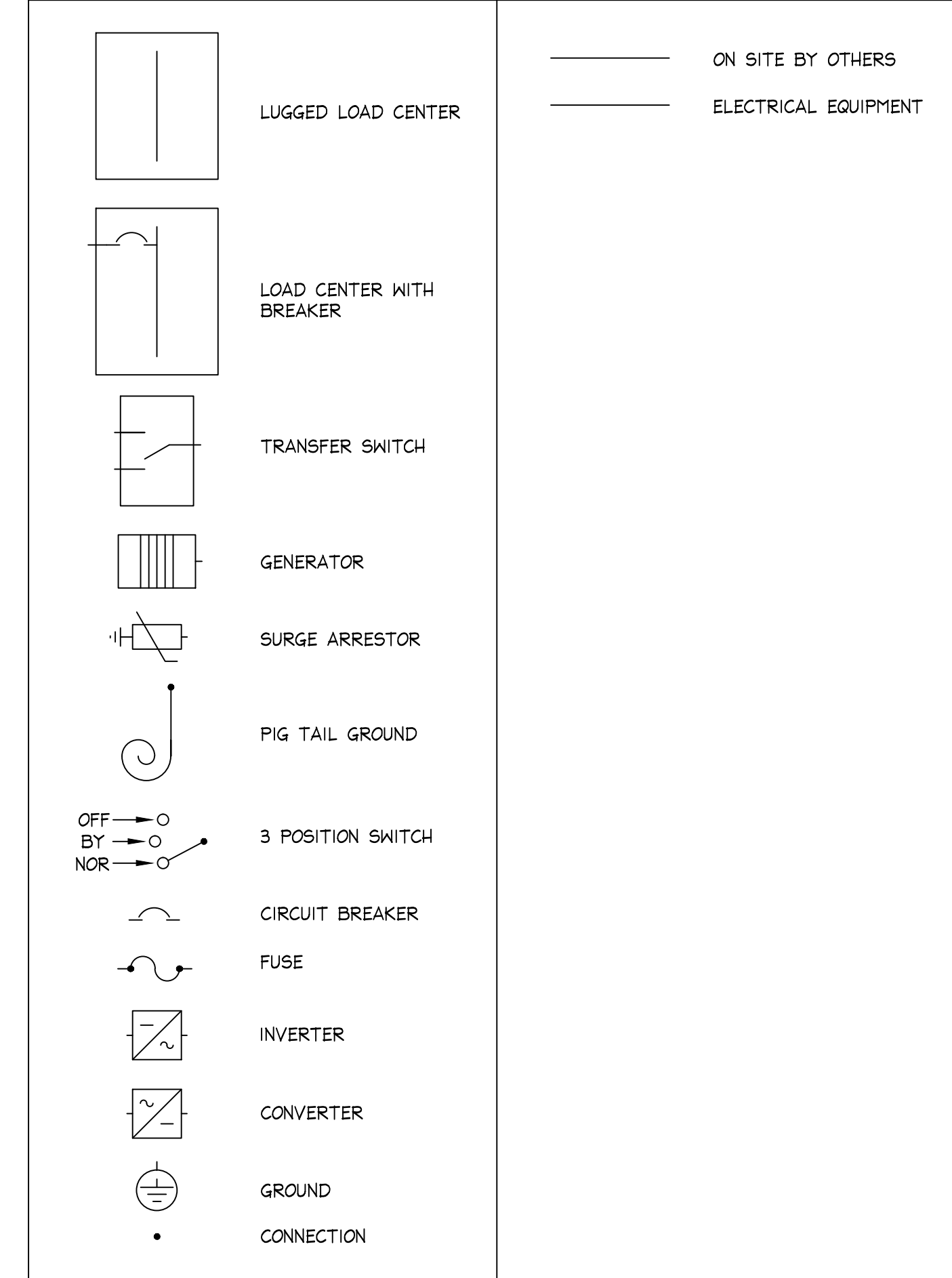

ONE-LINE WIRING DIAGRAM

SCALE: NONE

THIS DOCUMENT AND ALL INFORMATION CONTAINED HEREIN ARE THE PROPERTY OF THERMOBOND BUILDINGS AND TRADE SECRETS OF THERMOBOND. THIS DOCUMENT AND THE INFORMATION CONTAINED HEREIN IS UNCLASSIFIED, UNCONTROLLED, UNREPRODUCED, USED OR DISCLOSED IN ANY MANNER OR TO ANY EXTENT (EXCEPT AS TO THERMOBOND) WITHOUT THE WRITTEN AUTHORIZATION OF THERMOBOND.

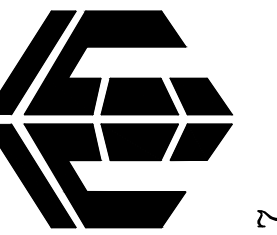

THERMOBOND BUILDINGS

58120 County Road 3, Elkhart, IN, 46517
 Phone: 800-423-2559, www.thermobond.com

MOTOROLA MSB 11'-8" X 26'-0" SHELTER

ELECTRICAL SCHEMATICS

PROJECT NAME: **Madison, WI**
 DRAWING NUMBER: **AGB9560**

STAMPS AND SEALS

DATE: 6/15/16
 SALES MANAGER: D. Brunswick
 DRAWN BY: J. Wagner
 SERIAL NUMBER: 1604-155
 SCALE ~ 24X36: NONE
 SHEET: **E1**

ALARM NOTES:
 1. ALL ALARMS TO BE NORMALLY CLOSED.
 2. UNSHIELDED SINGLE TWISTED PAIR WIRE IN STANDARD.

THIS DOCUMENT AND ALL INFORMATION CONTAINED HEREIN ARE THE PROPERTY OF THERMOBOND BUILDINGS. THIS DOCUMENT AND THE INFORMATION CONTAINED HEREIN ARE TO BE REPRODUCED, USED OR DISCLOSED IN ANY MANNER OR TO ANY EXTENT (EXCEPT AS TO THERMOBOND) WITHOUT THE WRITTEN AUTHORIZATION OF THERMOBOND.



58120 County Road 3, Elkhart, IN. 46517
 Phone: 800-423-2559, www.thermobond.com

**MOTOROLA MSB
 11'-8" X 26'-0" SHELTER**

ALARM DIAGRAM

PROJECT NAME: **Madison, WI**
 DRAWING NUMBER: **AGB9560**

DATE: 6/15/16
 SALES MANAGER: D. Brunswick
 DRAWN BY: J. Wagner
 SERIAL NUMBER: 1604-155
 SCALE ~ 24X36: NONE
 SHEET: **E1.1**

ALARM BLOCK #1

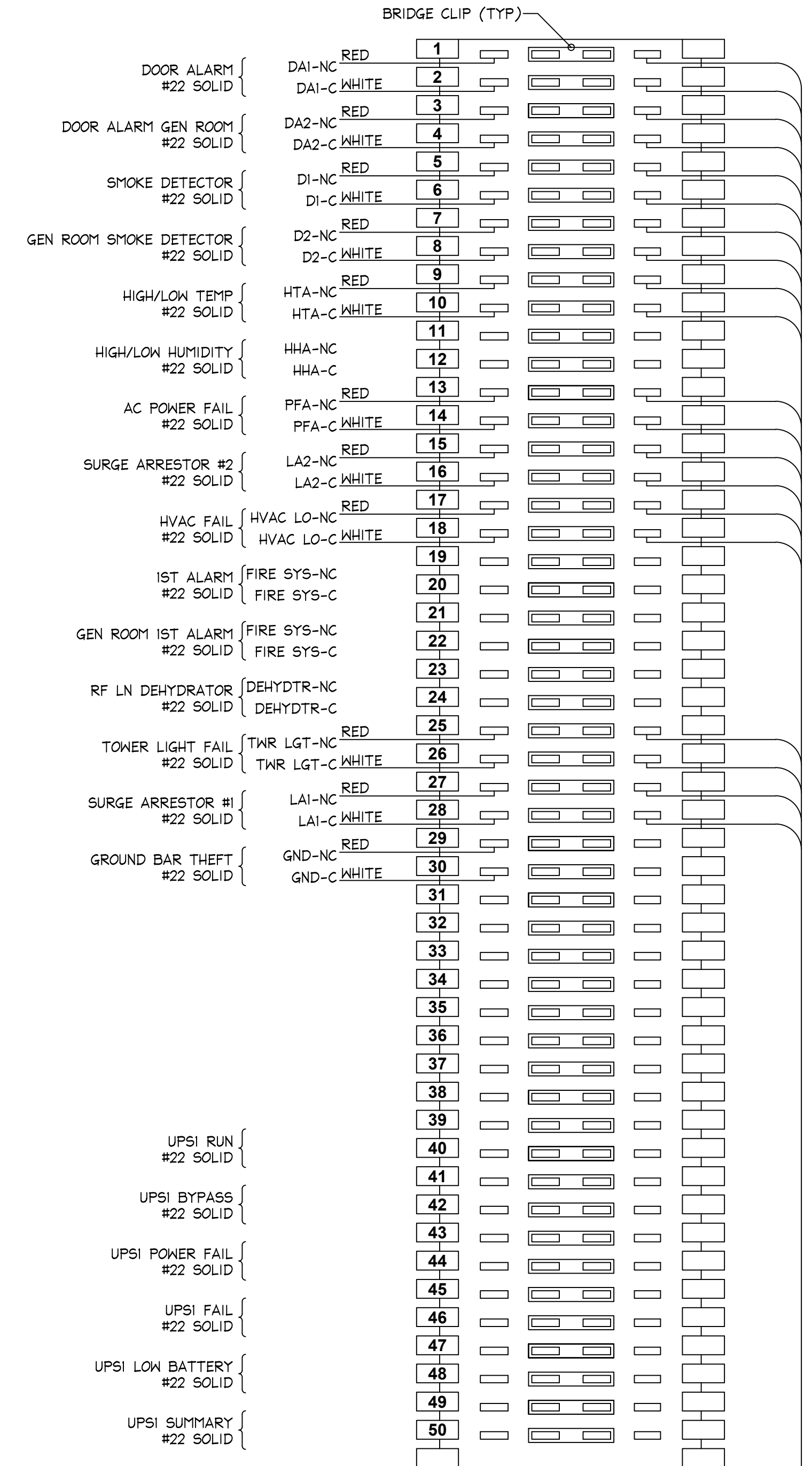

ALARM BLOCK #2

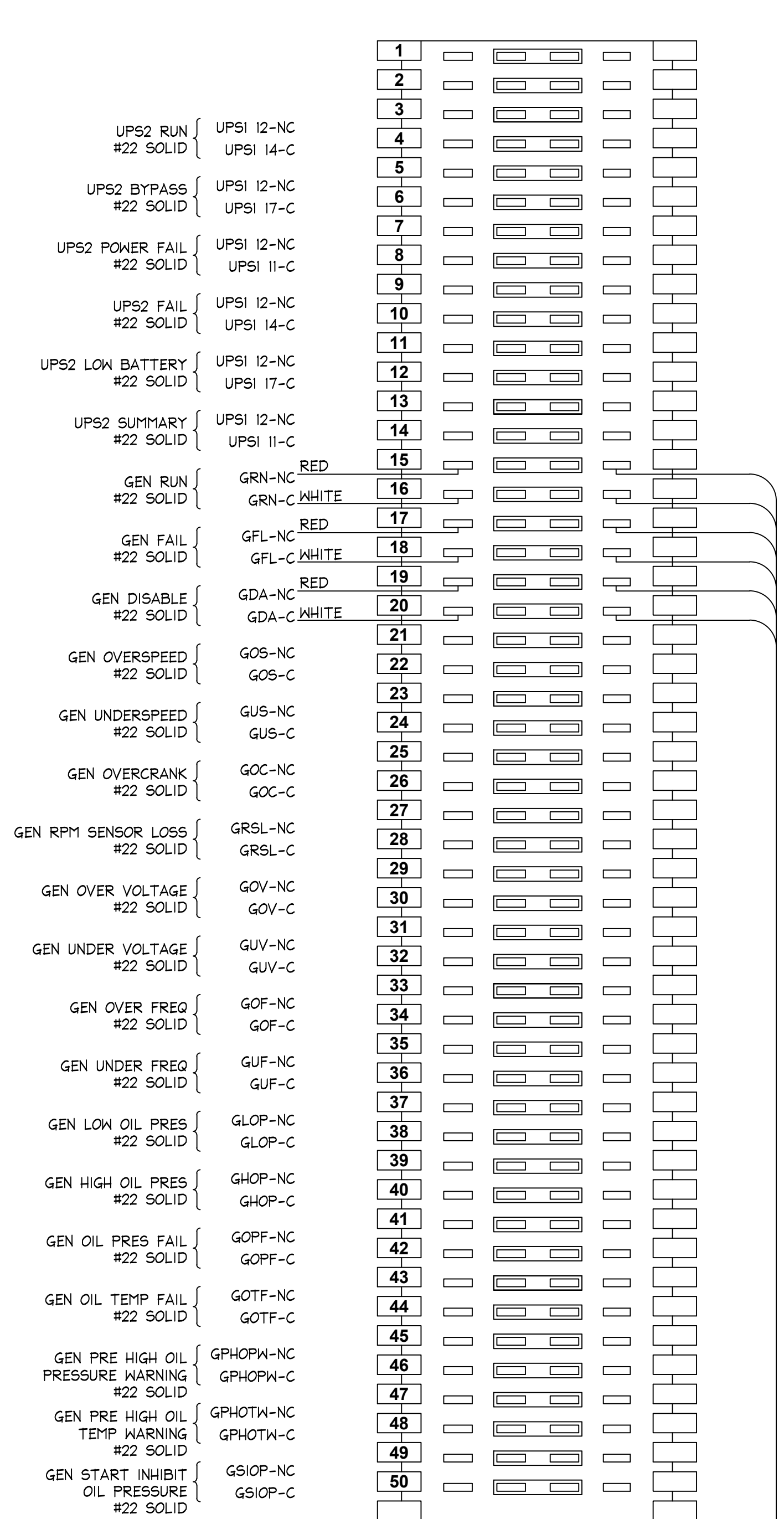

ALARM BLOCK #3

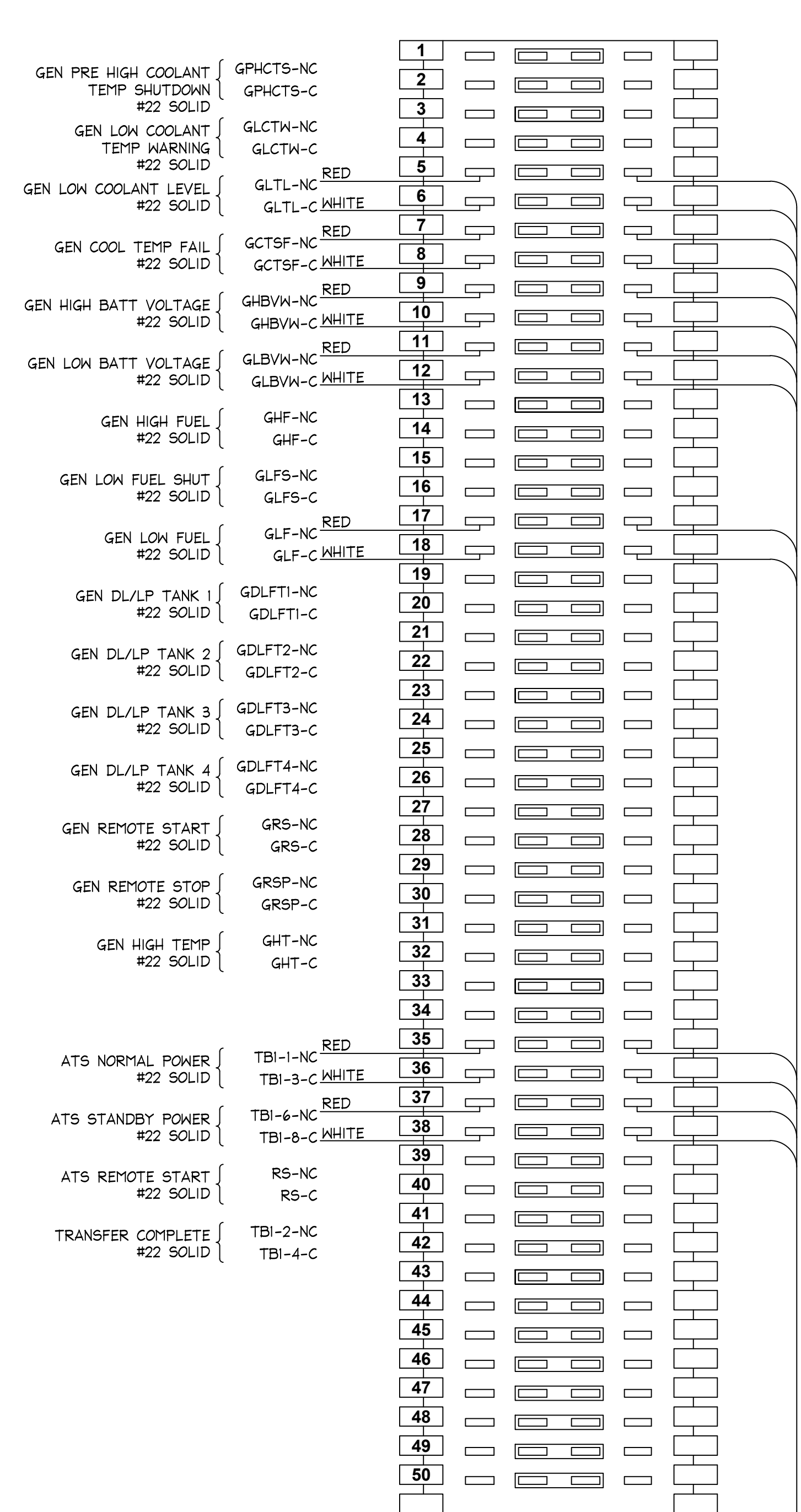

ALARM BLOCKS
 SCALE: NONE

STAMPS AND SEALS

THIS DOCUMENT AND ALL INFORMATION CONTAINED HEREIN ARE THE PROPERTY OF THERMOBOND BUILDINGS. THIS DOCUMENT AND THE INFORMATION CONTAINED HEREIN ARE TO BE REPRODUCED, USED OR DISCLOSED IN ANY MANNER OR TO ANY EXTENT (EXCEPT AS TO THERMOBOND) WITHOUT THE WRITTEN AUTHORIZATION OF THERMOBOND.

THERMOBOND BUILDINGS
 58120 County Road 3, Elkhart, IN. 46517
 Phone: 800-423-2559, www.thermobond.com

MOTOROLA MSB 11'-8" X 26'-0" SHELTER
GROUNDING LAYOUT

PROJECT NAME: **Madison, WI**
 DRAWING NUMBER: **AGB9560**

DATE: 6/15/16
 SALES MANAGER: D. Brunswick
 DRAWN BY: J. Wagner
 SERIAL NUMBER: 1604-155
 SCALE ~ 24X36: NONE
 SHEET: **E2**

- CABLE LADDER:**
- CABLE LADDER IS TO BE 8'-0" A.F.F. AND INSTALLED IN ACCORDANCE WITH ARTICLE 392 OF THE NEC LEVEL TO WITHIN 1/8" IN 10' OR SIMILAR.
- GROUNDING:**
- ALL GROUNDING EXCEPT FOR CABLE LADDER TO CONFORM TO ARTICLE 250 OF THE NEC.
 - CABLE LADDER GROUNDING TO CONFORM TO ARTICLE 392.60 OF THE NEC.

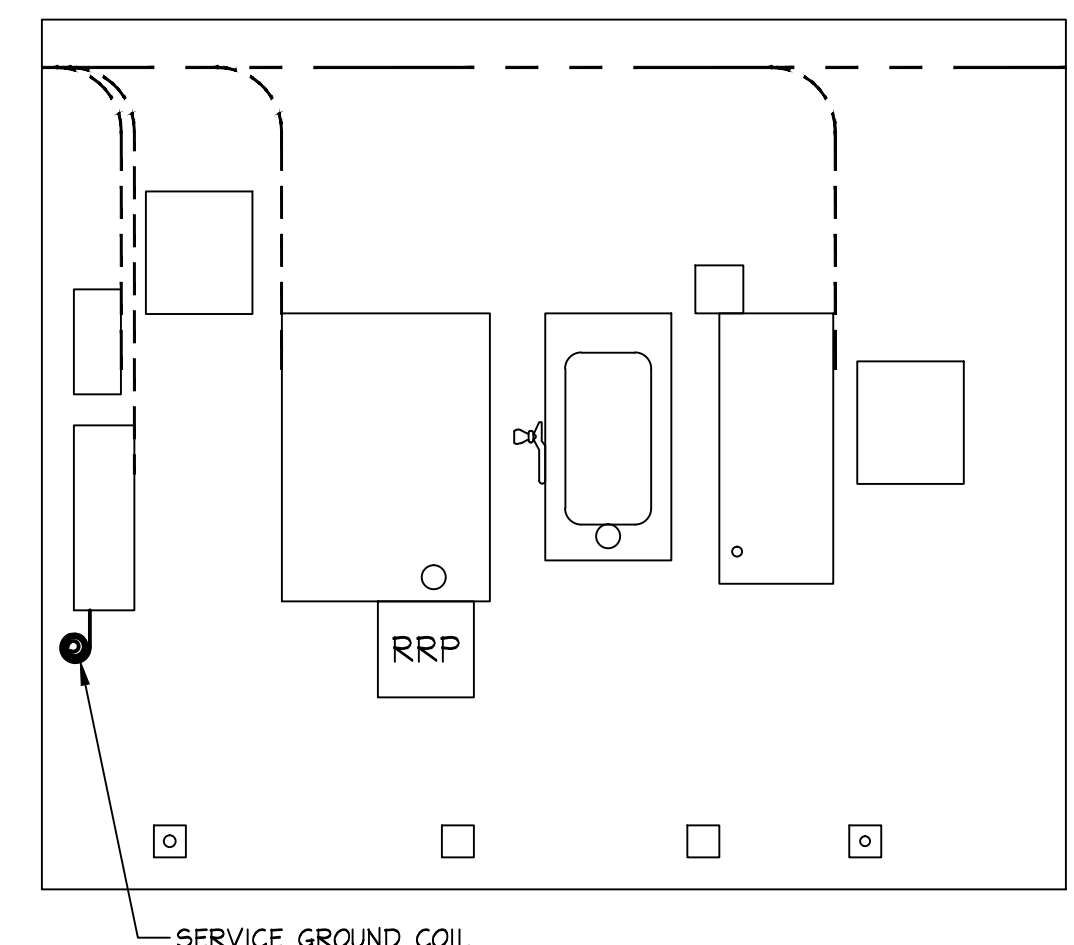

WALL E

#2 BARE STRANDED COPPER IPGB ON 4" PANDUIT STANDOFFS EVERY 24" (PRT. #PP2S-910-C), CONNECTED TO MASTER GROUND BAR. ALL CONNECTIONS SHALL BE MADE WITH BURNDY COMPRESSION FITTINGS AND ALL BENDS SHALL BE 8" MIN. RADIUS.

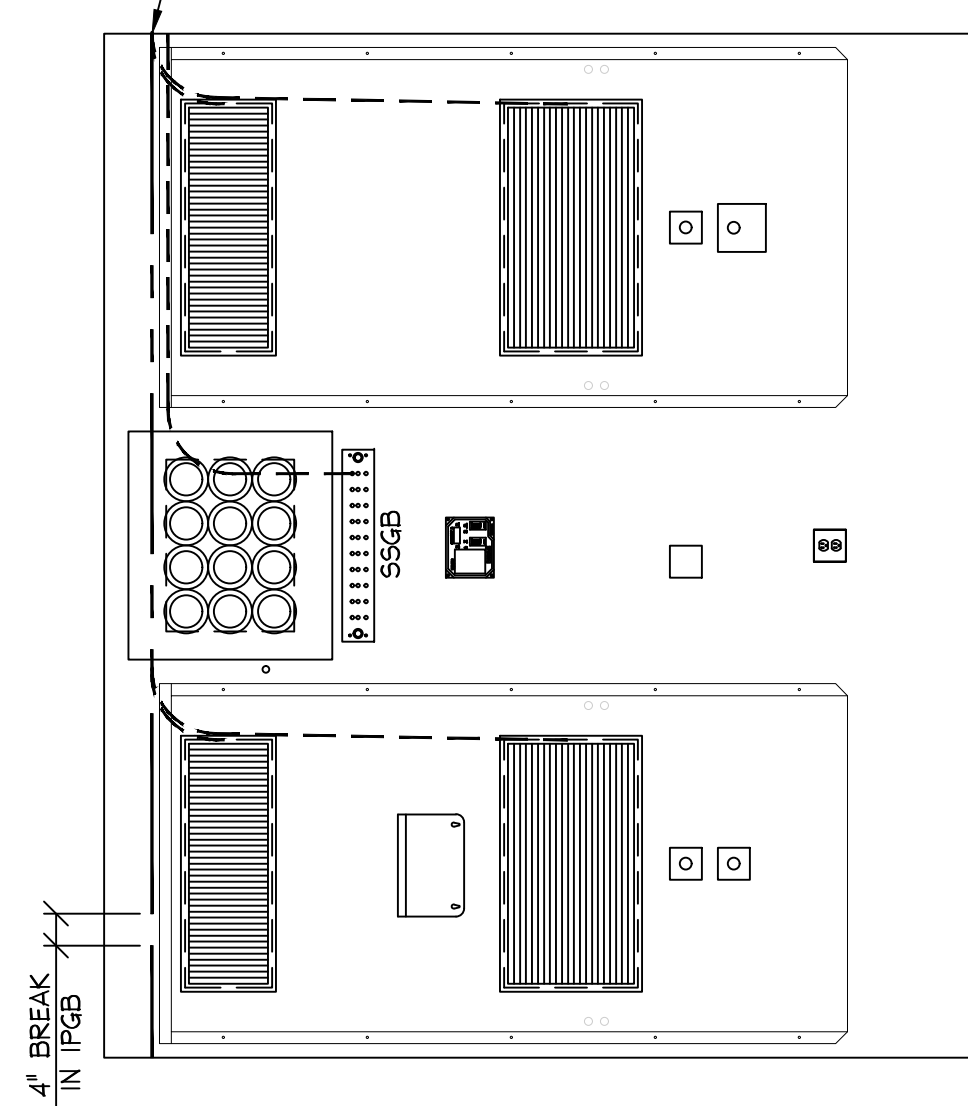

WALL D

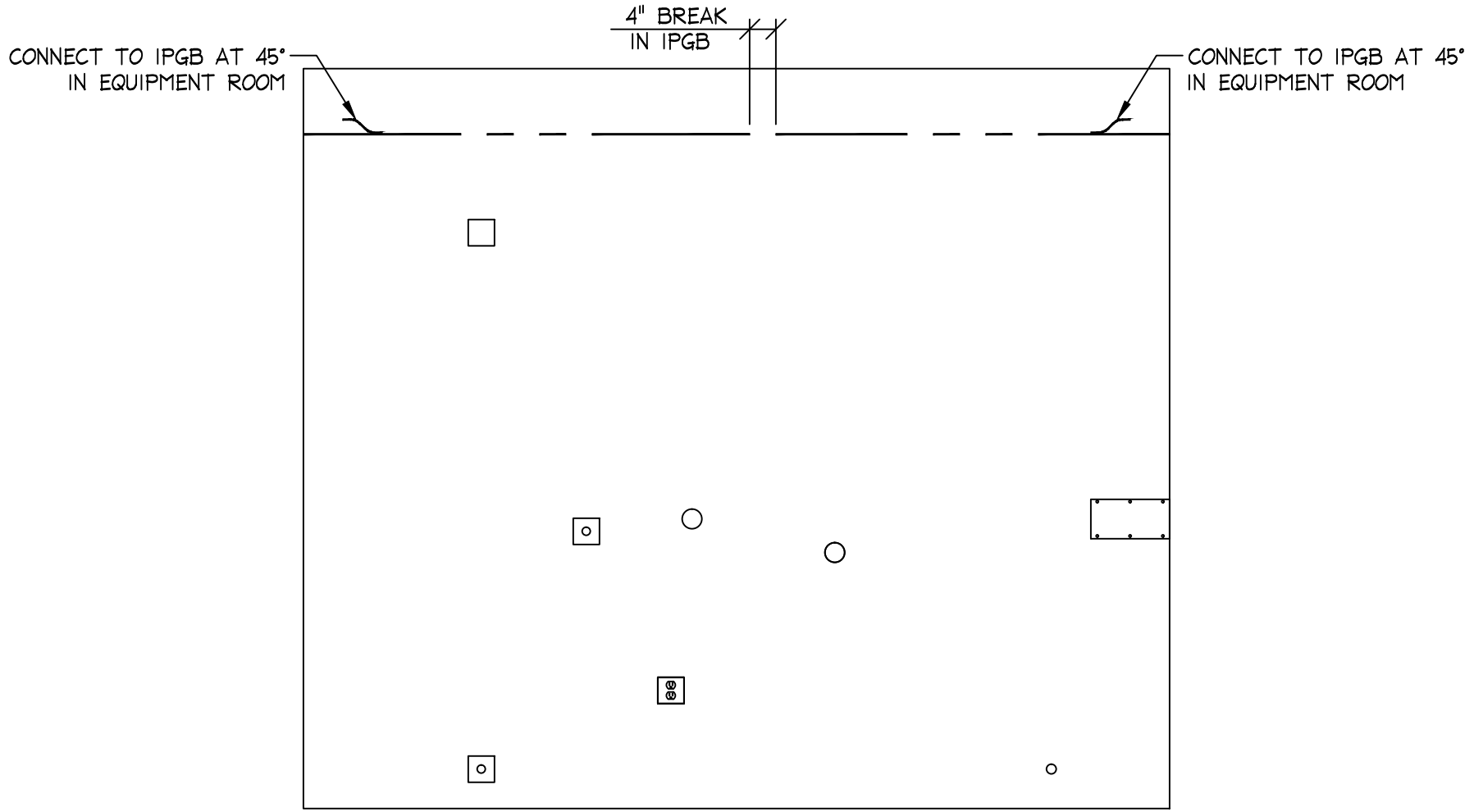

WALL F

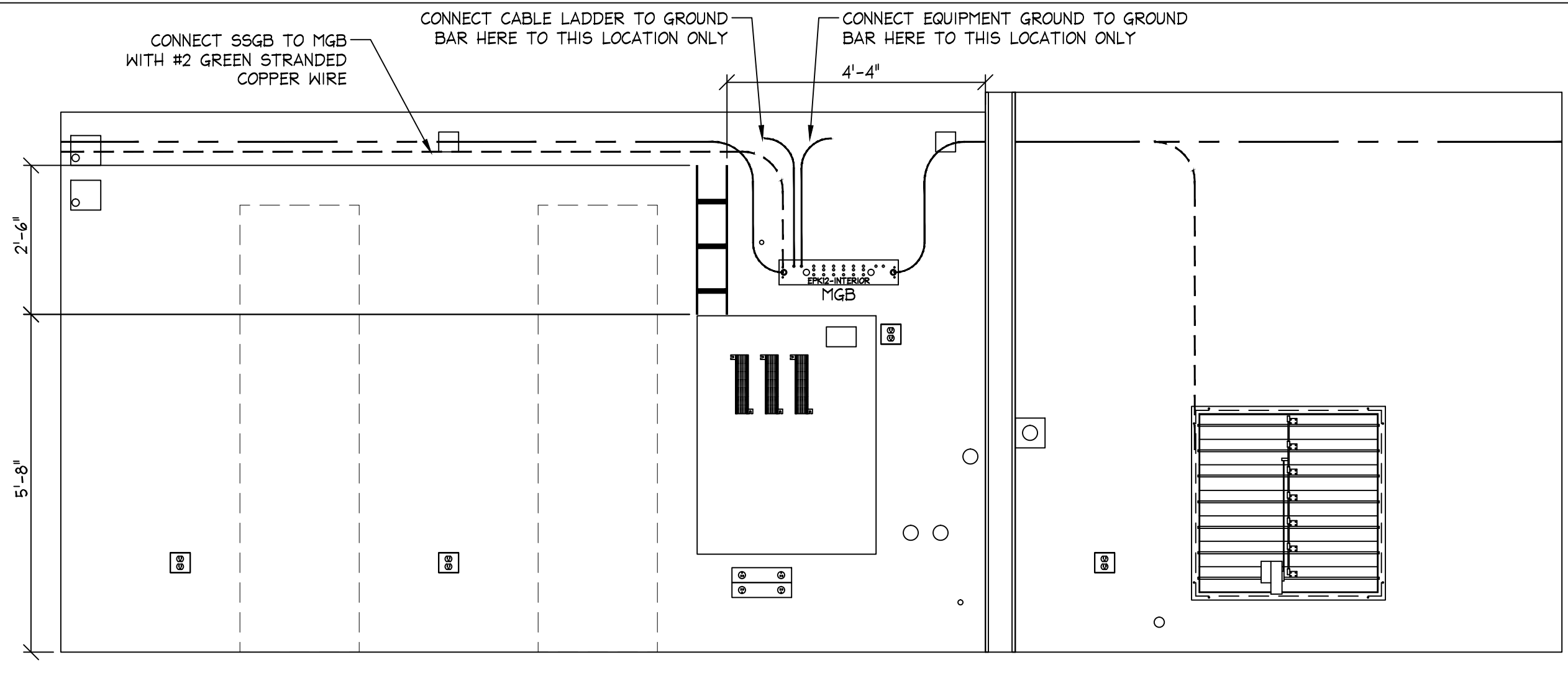

WALL C

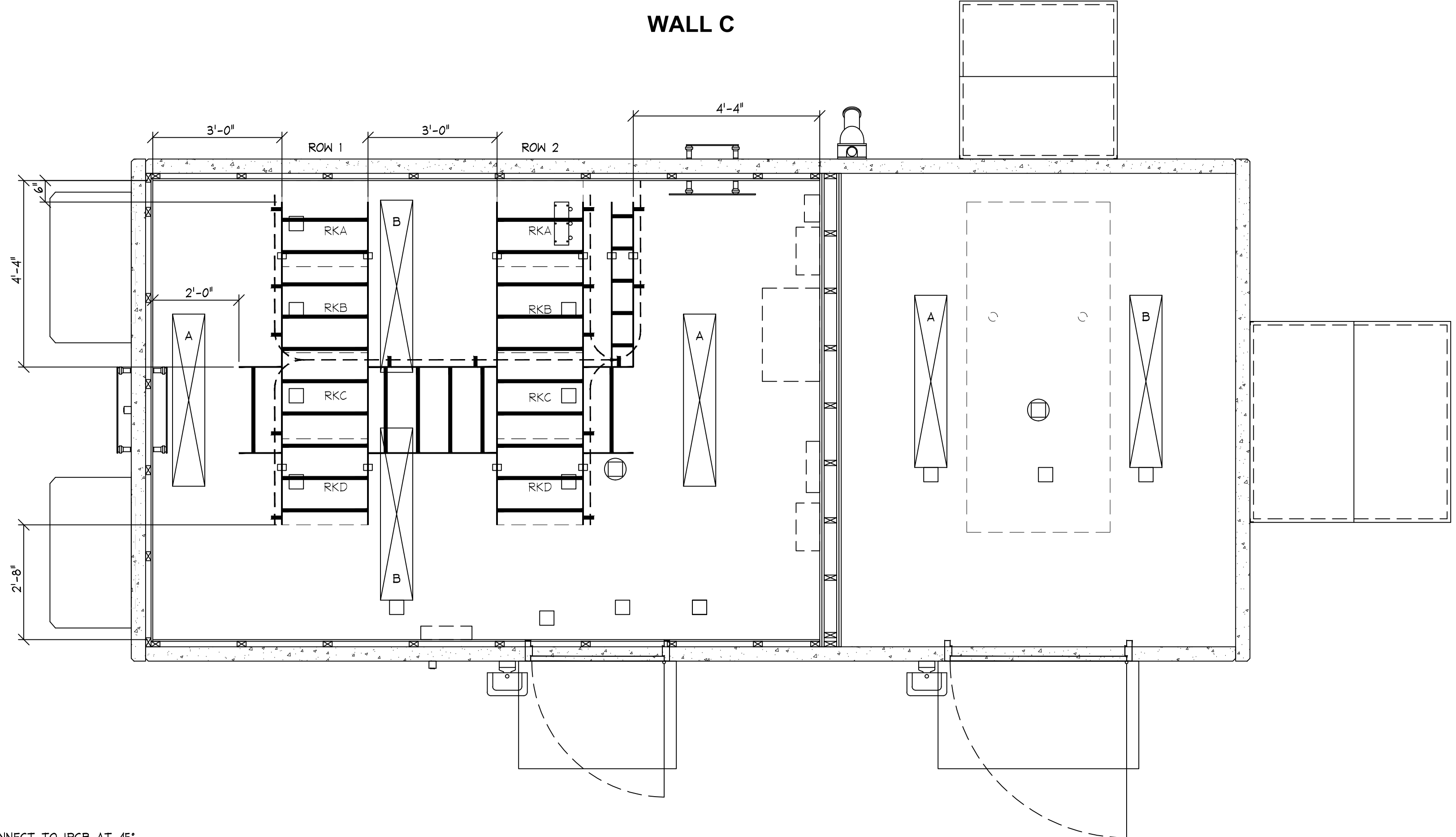

WALL A

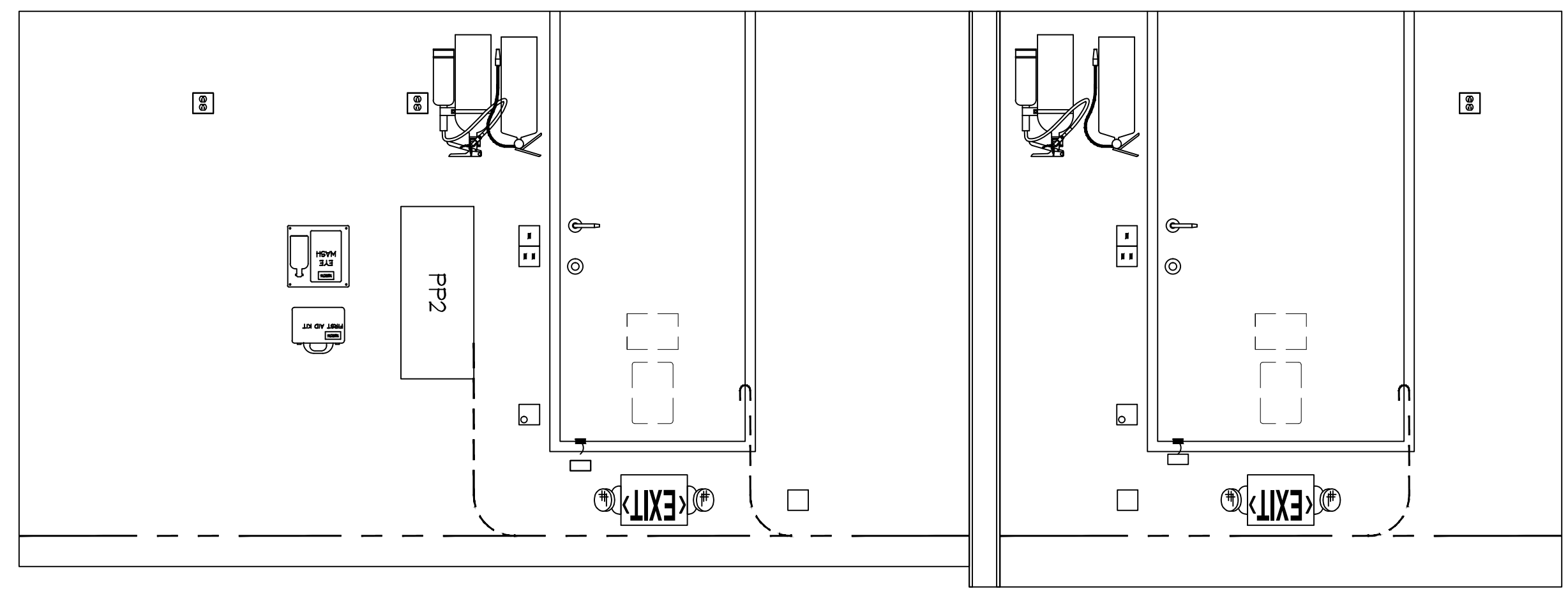

GROUNDING LAYOUT
 SCALE: 1/2"=1'-0"

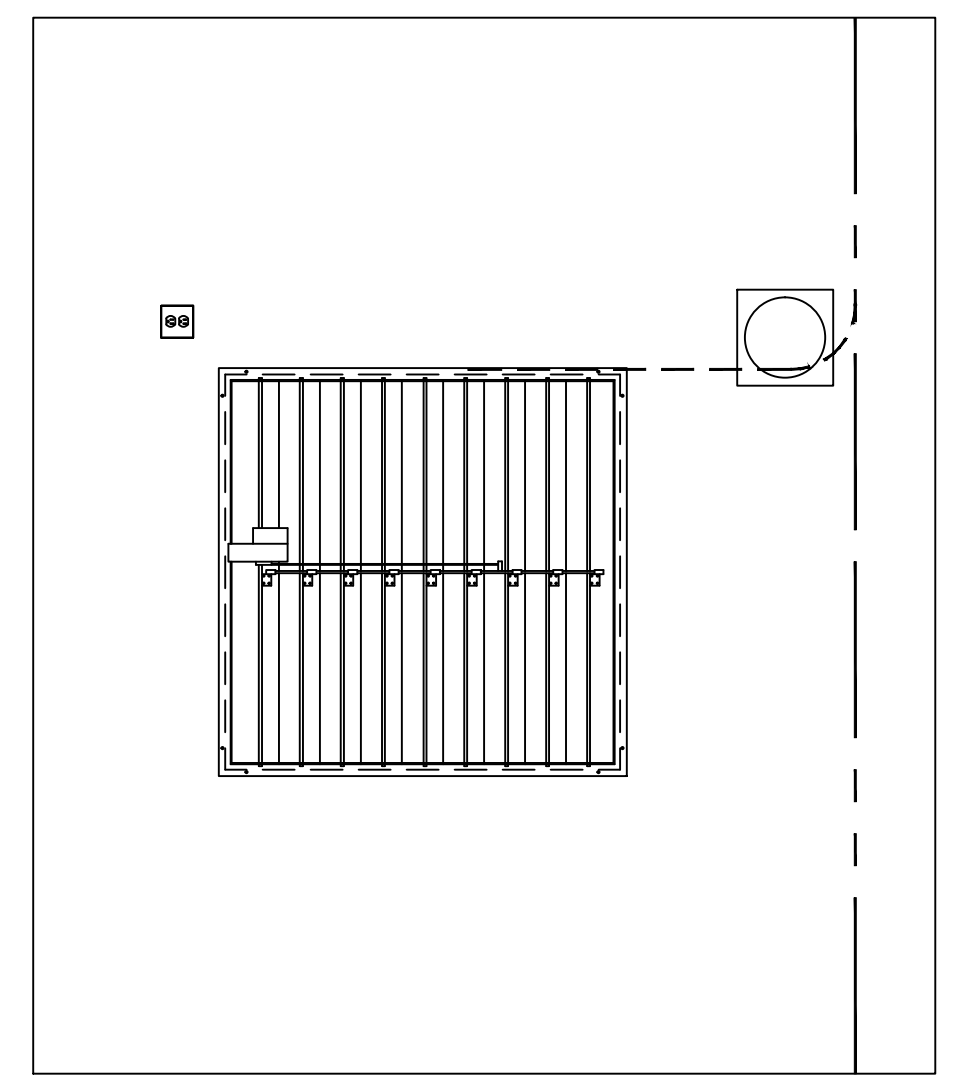

WALL B

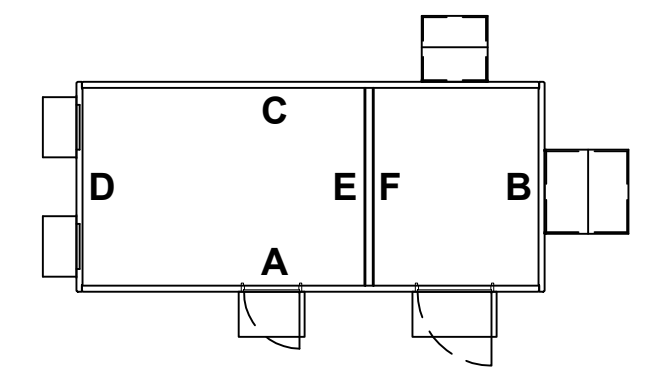

STAMPS AND SEALS

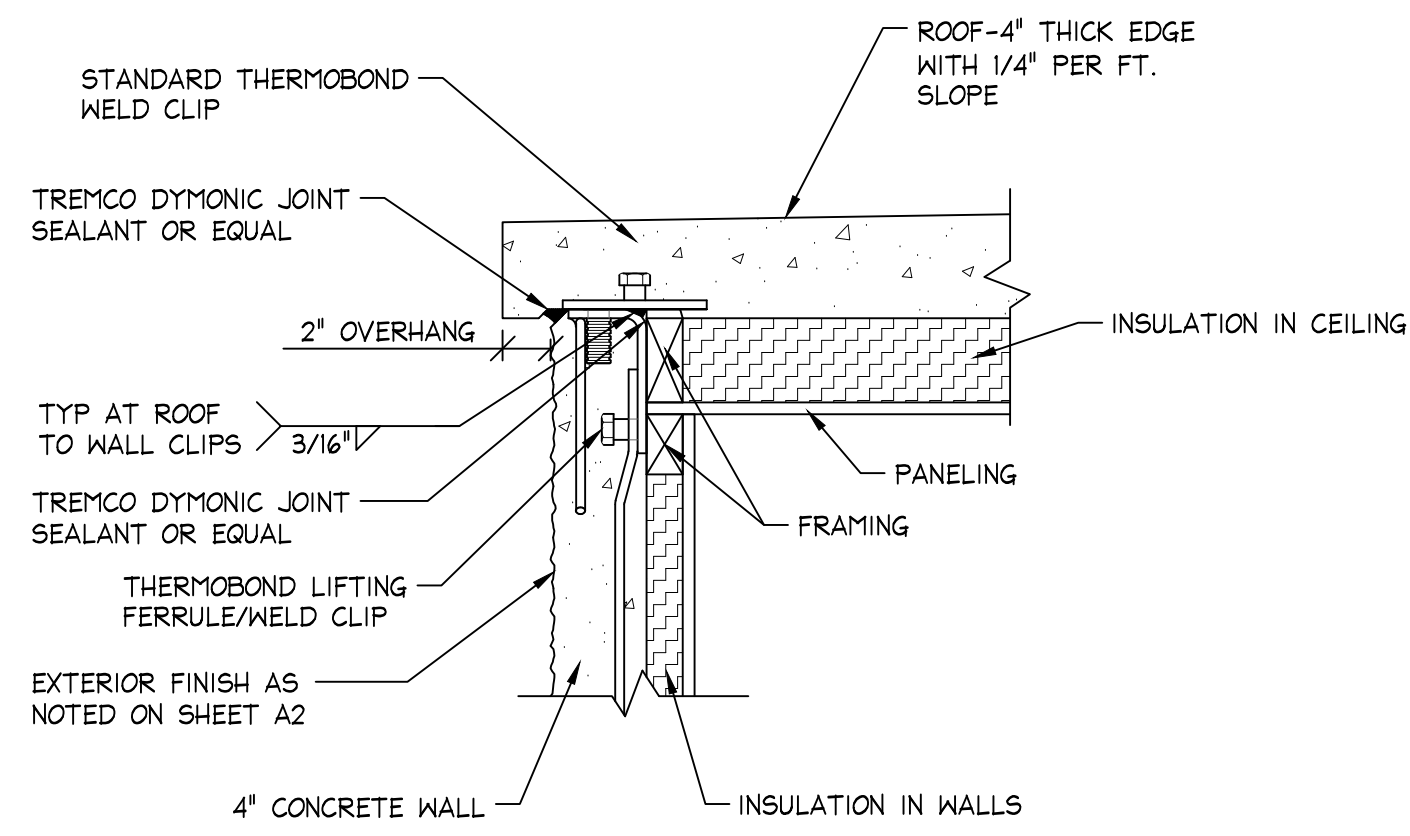

2 TYPICAL ROOF TO WALL SECTION DETAIL
SCALE: 1-1/2" = 1'-0"

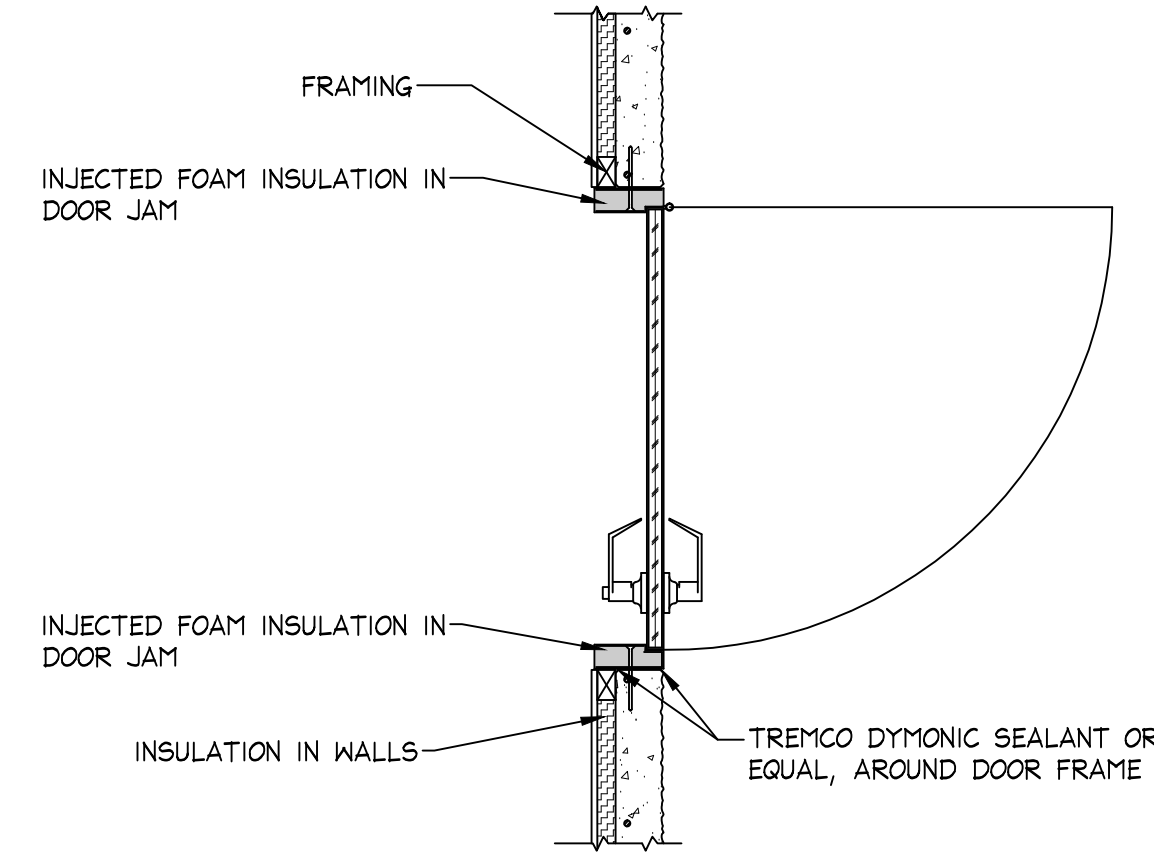

4 TYPICAL DOOR SECTION DETAIL
SCALE: 3/4" = 1'-0"

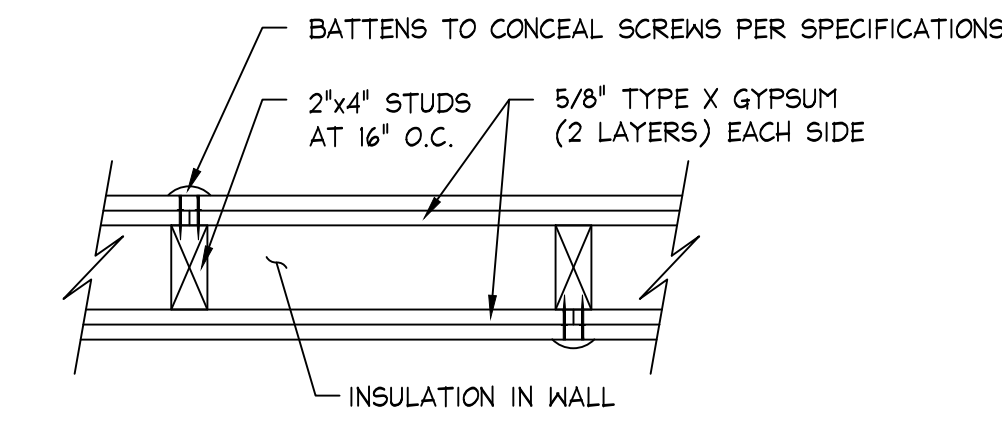

THICKNESS: 6 1/8"
APPROXIMATE WEIGHT: 12 PSF
FIRE TEST: SHRI 01-5920-614, 12-5-94
SOUND TEST: NGC 2363, 4-1-70

5 2 HOUR INTERIOR WALL CONSTRUCTION DETAIL
GA FILE WP NO. 4136
SCALE: 1-1/2" = 1'-0"

NOTE:

BASE LAYER 5/8" TYPE X GYPSUM WALLBOARD OR VENEER BASE APPLIED PARALLEL OR AT RIGHT ANGLES TO EACH SIDE OF 2 X 4 WOOD STUDS 16" O.C. WITH 1/4" TYPE W DRYWALL SCREWS 12" O.C. FACE LAYER 5/8" TYPE X GYPSUM WALLBOARD OR VENEER BASE APPLIED PARALLEL OR AT RIGHT ANGLES TO EACH SIDE WITH 1/78" TYPE W DRYWALL SCREWS 12" O.C. AND OFFSET 6" FROM SCREWS IN BASE LAYER. JOINTS STAGGERED 16" EACH LAYER AND SIDE. (LOAD-BEARING)

CROSS SECTION NOTES:

- 1. FLOORS ARE TO BE WAXED AND SEALED BEFORE SHIPPING.

CONSTRUCTION MATERIALS:

- INTERIOR FINISH:**
- FLOOR: 1/8" X 12" X 12" VINYL TILE WITH 4" BASE COVE
 - WALLS: 1/2" FRP COVERED PANELING (CLASS "C" MINIMUM)
 - CEILING: 1/2" FRP COVERED PANELING (CLASS "C" MINIMUM)

- INSULATION:**
- WALLS: 1 1/2" THERMAX FOAM INSULATION (R-10.1) NER-681
 - CEILING: 3" THERMAX FOAM INSULATION (R-19) NER-681

- FRAMING:**
- WALLS: 2" X 3" FURRING STRIPS ON SIDE AT 24" O.C.
 - CEILING: 2" X 4" FURRING STRIPS ON END AT 24" O.C.

- CONCRETE:**
- FLOOR: 5000psi LIGHTWEIGHT
 - WALLS: 5000psi LIGHTWEIGHT
 - CEILING: 5000psi LIGHTWEIGHT

GEN ROOM MATERIALS:

- INTERIOR FINISH:**
- FLOOR: TWO PART EPOXY WITH NON SLIP FINISH
 - WALLS AND CEILING: ALKALI RESISTANT PRIMER WITH 2 COATS OF INTERIOR SEMI-GLOSS ACRYLIC ENAMEL FINISH (WHITE)

- INSULATION:**
- EXTERIOR WALLS: N/A
 - INTERIOR WALL: FIBERGLASS BATT INSULATION (R-14)
 - CEILING: N/A

- FRAMING:**
- INTERIOR WALL: 2" X 4" FURRING STRIPS AT 16" O.C.

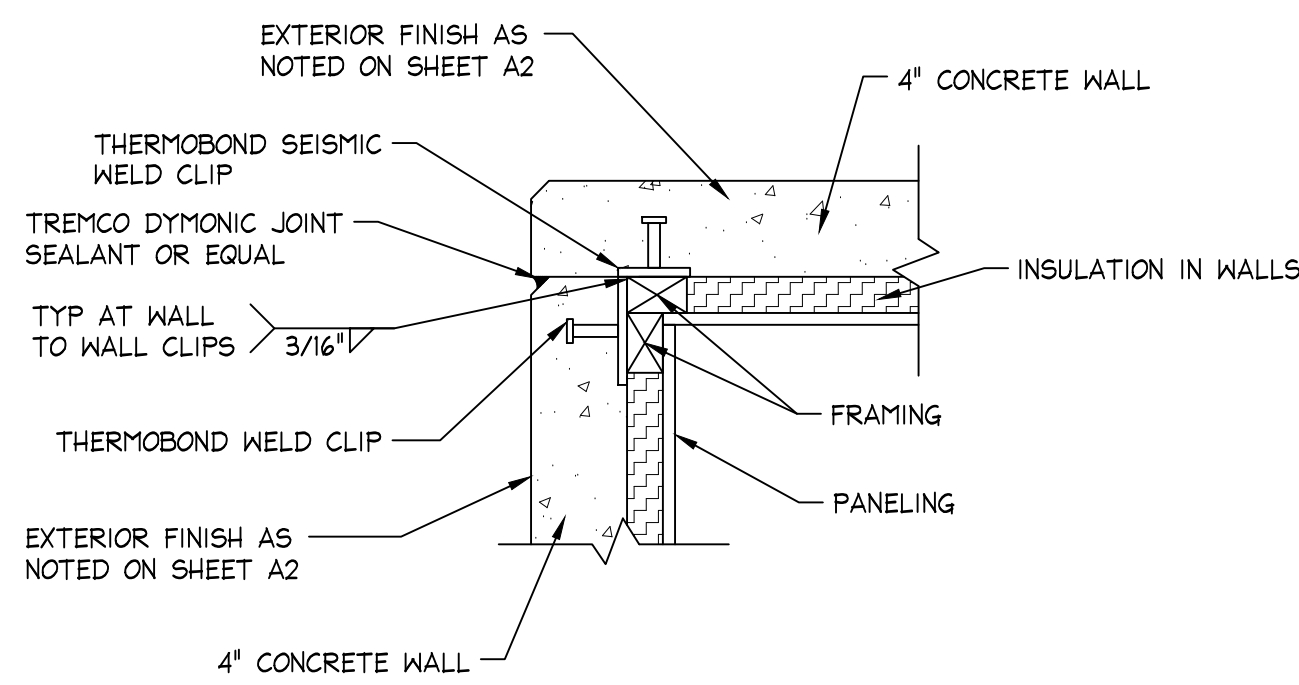

3 TYPICAL WALL TO WALL SECTION DETAIL
SCALE: 1-1/2" = 1'-0"

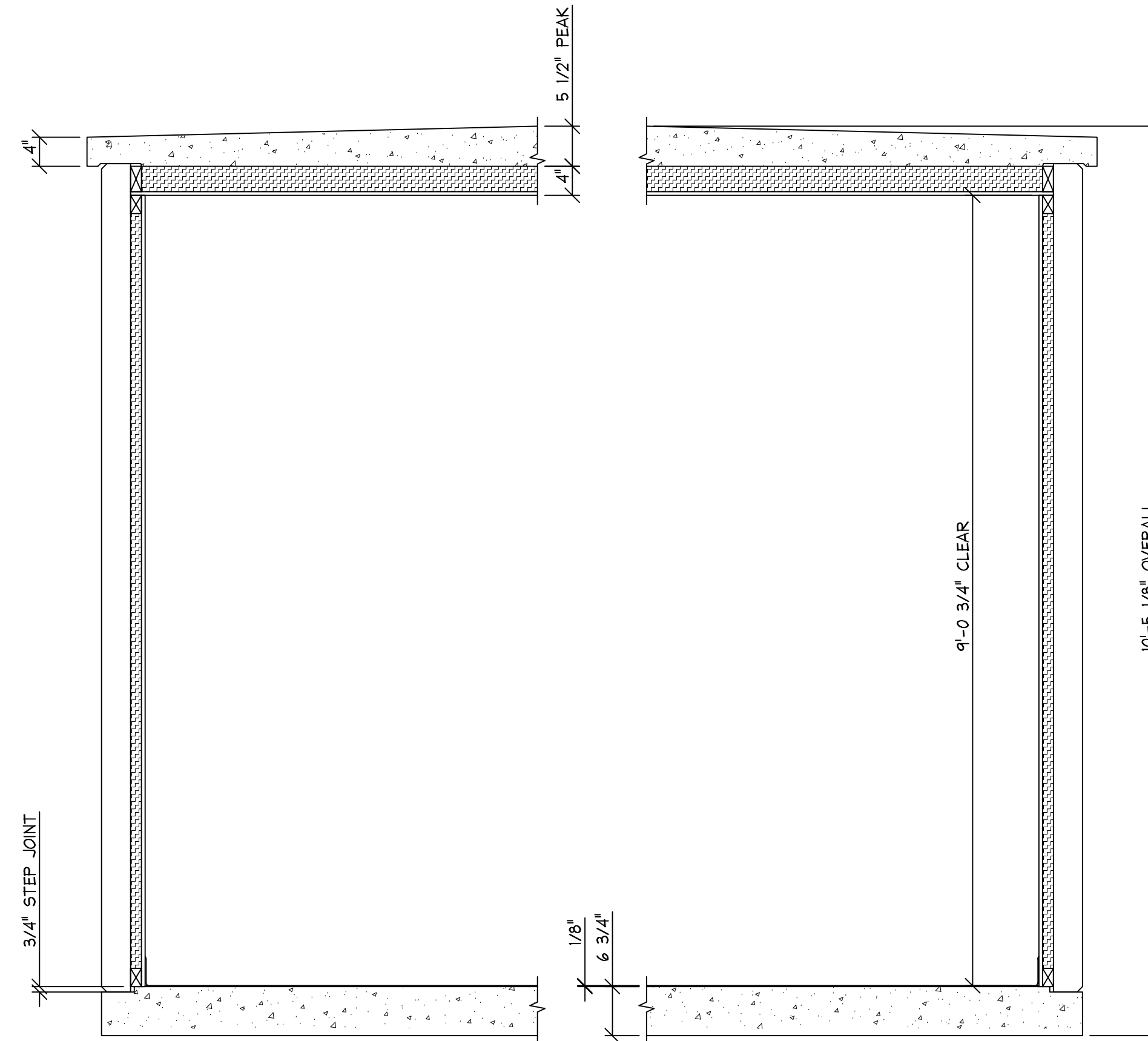

BUILDING SECTION
SCALE: 3/4" = 1'-0"

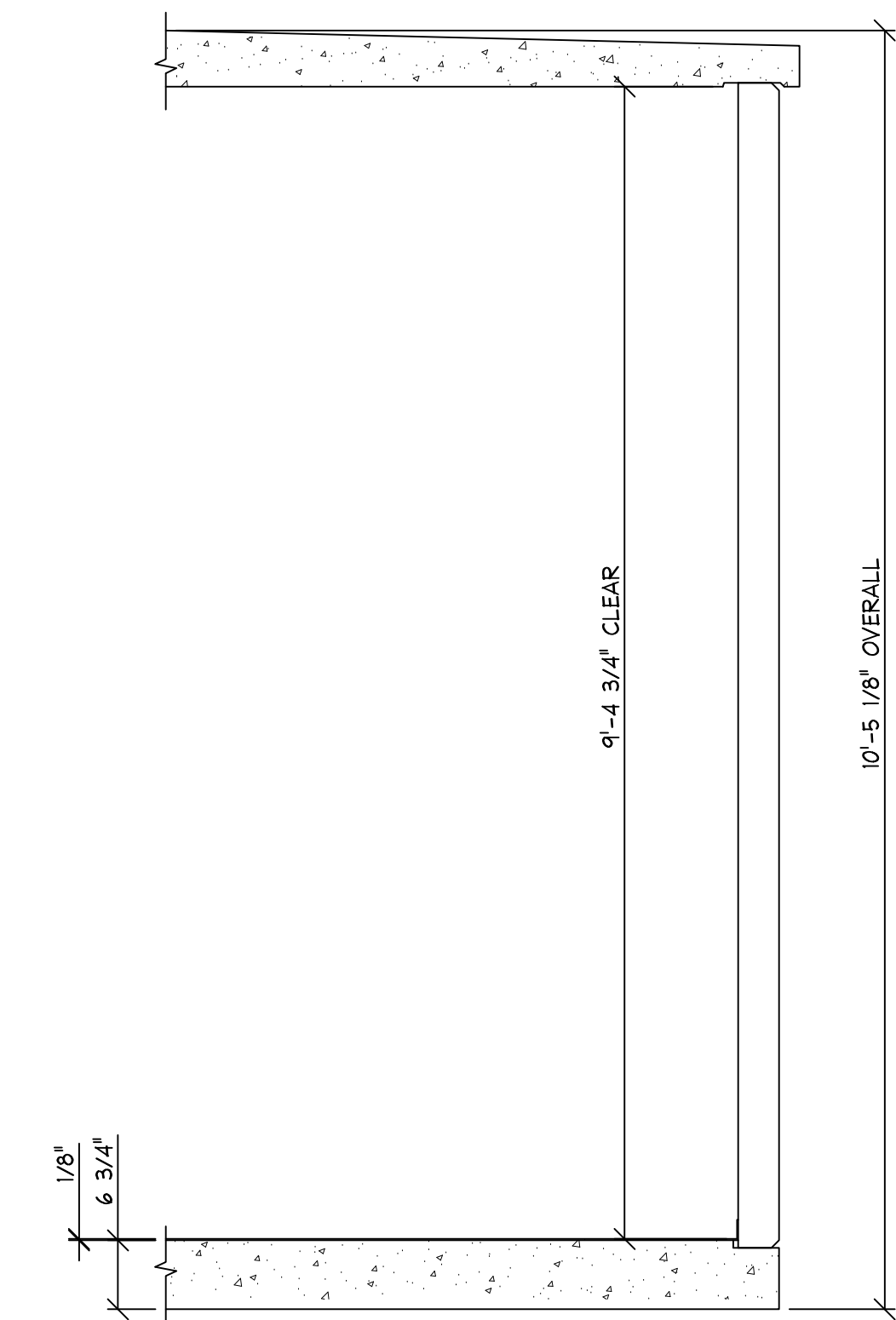

GEN ROOM SECTION
SCALE: 3/4" = 1'-0"

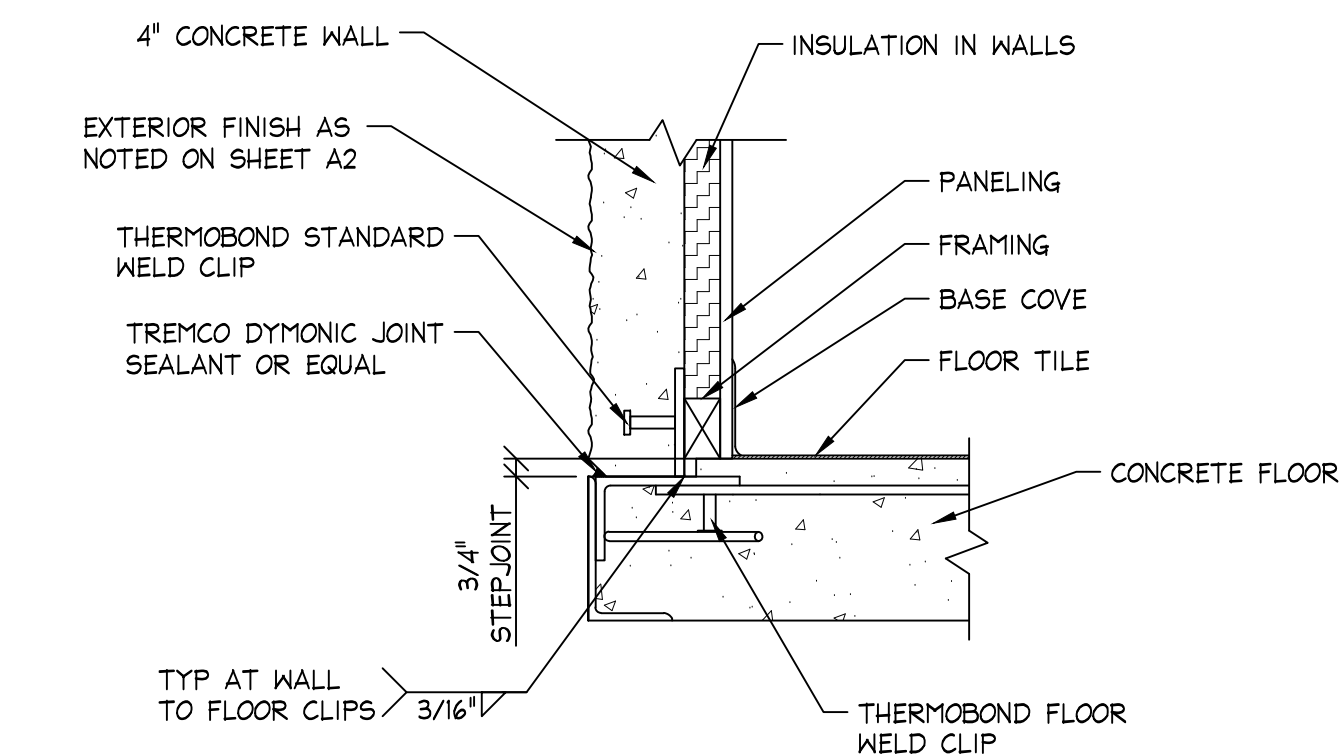

1 TYPICAL WALL TO FLOOR SECTION
SCALE: 1-1/2" = 1'-0"

STAMPS AND SEALS

THIS DOCUMENT AND ALL INFORMATION CONTAINED HEREIN ARE THE PROPERTY OF THERMOBOND BUILDINGS. THIS DOCUMENT AND THE INFORMATION CONTAINED HEREIN ARE TO BE USED OR DISCLOSED IN ANY MANNER OR TO ANY EXTENT (EXCEPT BY OR TO THERMOBOND BUILDINGS) WITHOUT THE WRITTEN AUTHORIZATION OF THERMOBOND BUILDINGS.

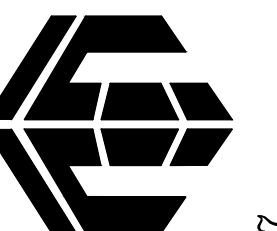

THERMOBOND BUILDINGS

58120 County Road 3, Elkhart, IN. 46517
Phone: 800-423-2559, www.thermobond.com

MOTOROLA MSB 11'-8" X 26'-0" SHELTER
CROSS SECTION

PROJECT NAME: **Madison, WI**
DRAWING NUMBER: **AGB9560**

DATE: 6/15/16
SALES MANAGER: D. Brunswick
DRAWN BY: J. Wagner
SERIAL NUMBER: 1604-155
SCALE ~ 24X36: NONE
SHEET: **S4**

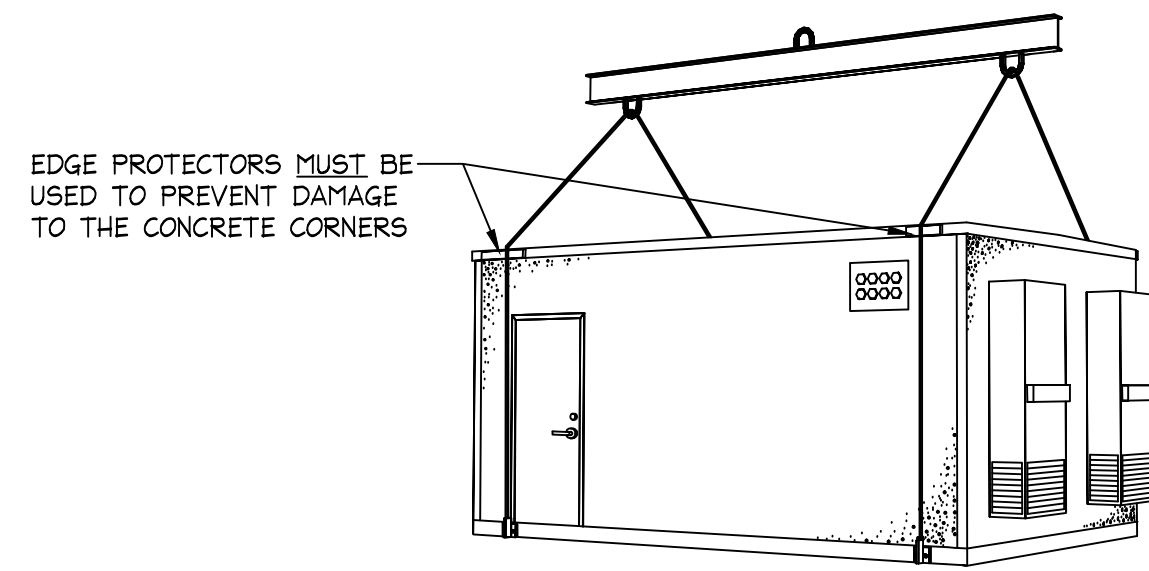

(4) POINT OPTION 1 BUILDING LIFT (PREFERRED METHOD)

SLINGS VERTICAL

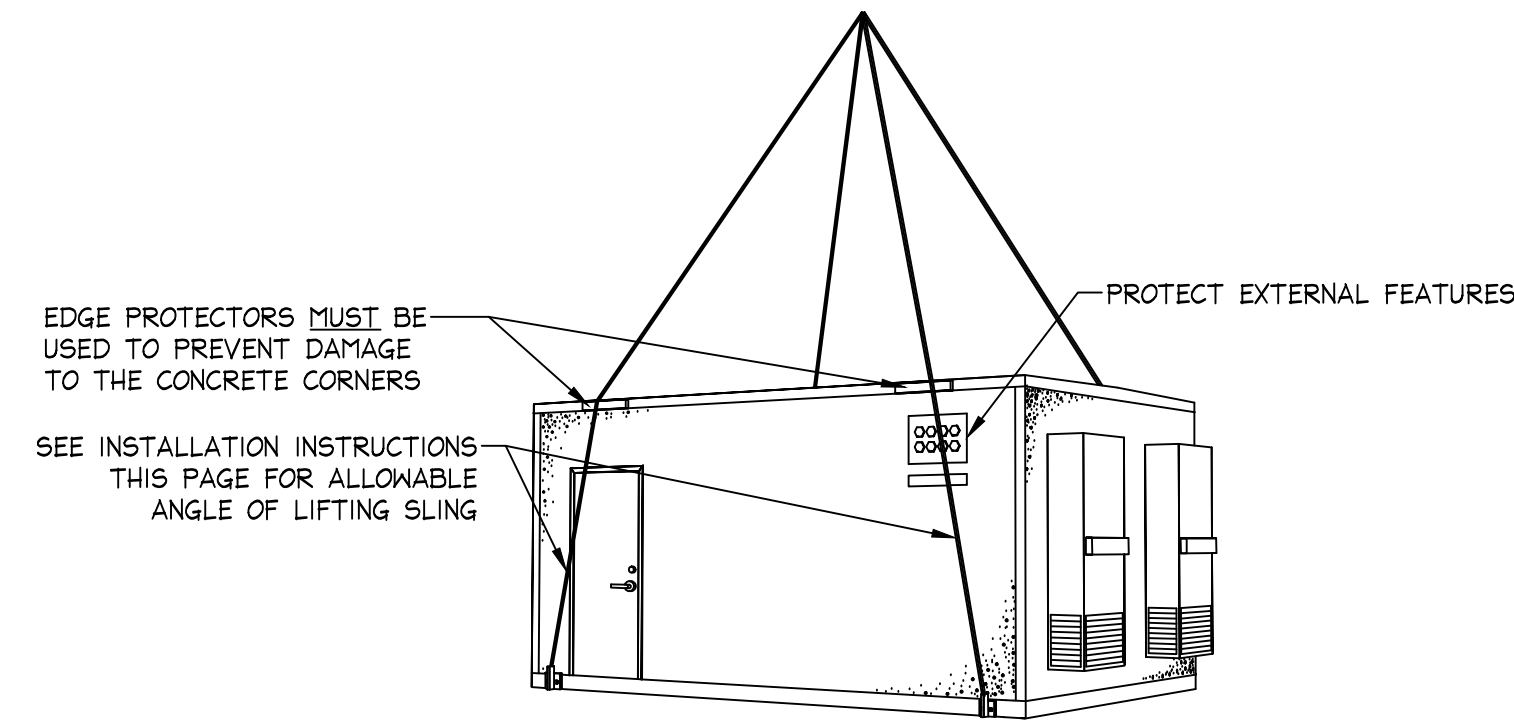

(4) POINT OPTION 3 BUILDING LIFT

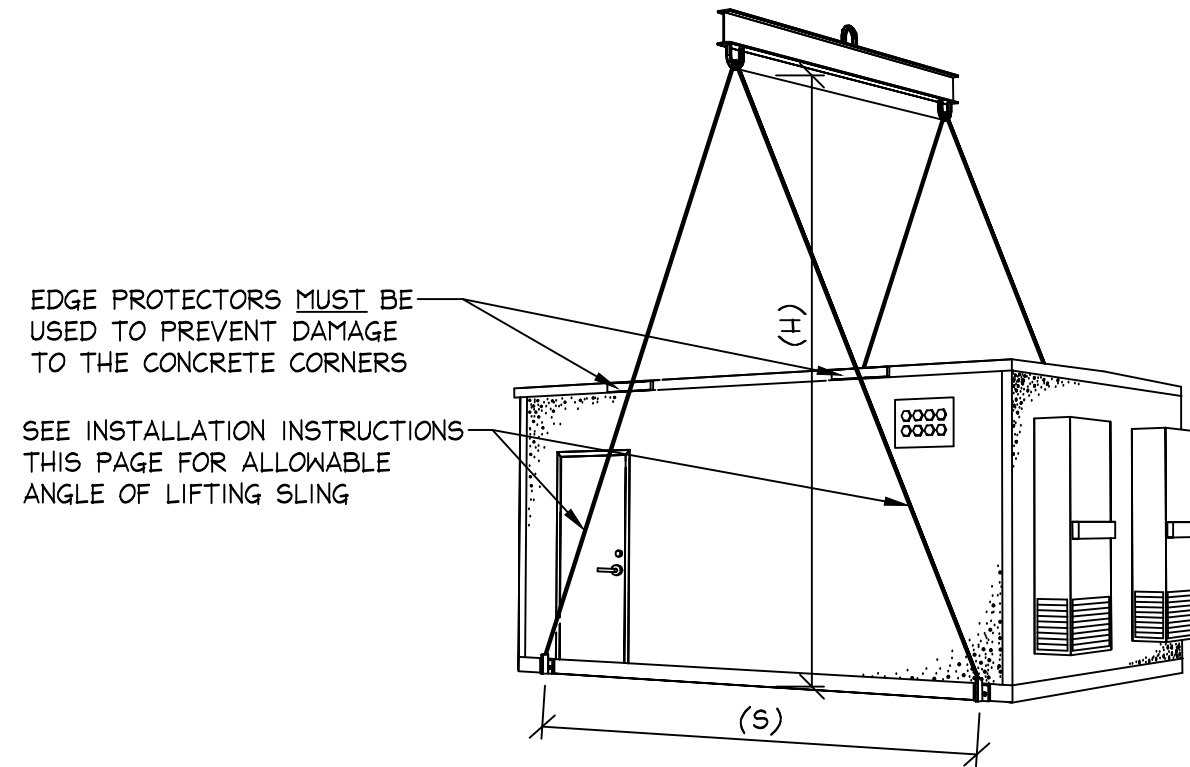

(4) POINT OPTION 2 BUILDING LIFT

SEE TABLE

LIFT DEVICE SEPARATION (S)	MINIMUM HOOK HEIGHT (H)
10'-0"	13'-9"
11'-0"	15'-2"
12'-0"	16'-6"
13'-0"	17'-10"
14'-0"	19'-3"
15'-0"	20'-8"
16'-0"	22'-0"
17'-0"	23'-5"
18'-0"	24'-9"
19'-0"	26'-2"
20'-0"	27'-6"

1 4 POINT LIFT OPTIONS

SCALE: NONE

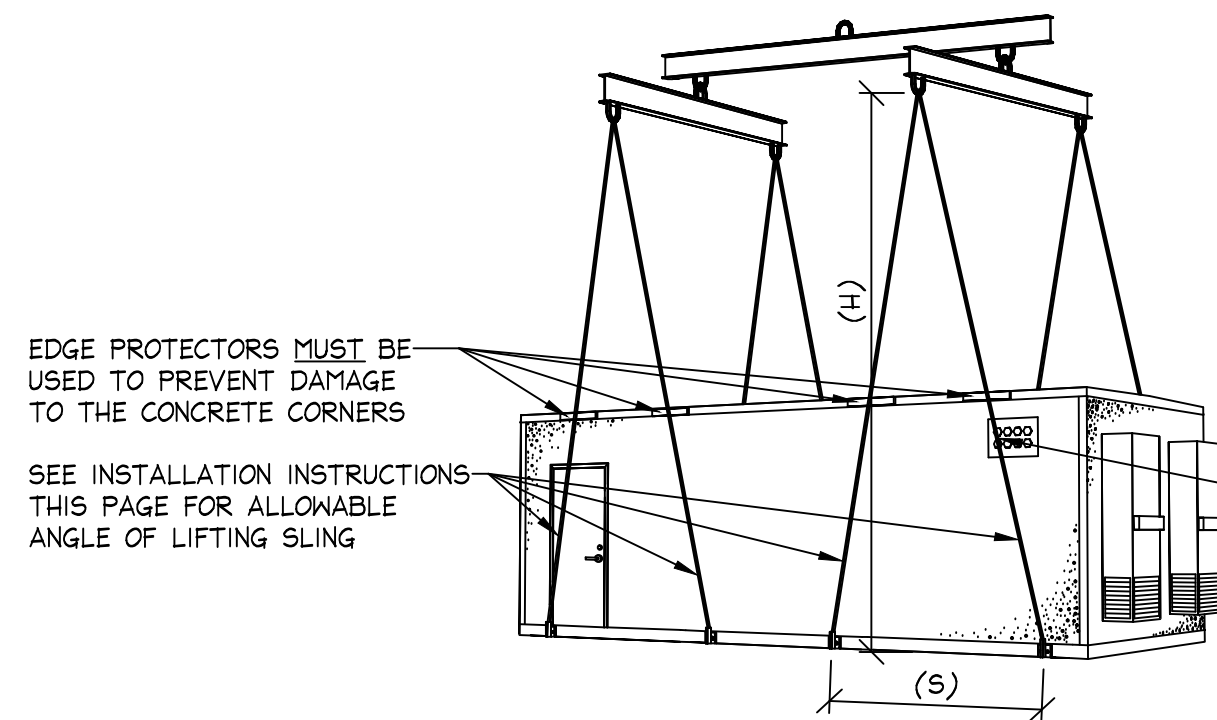

(8) POINT OPTION 1 BUILDING LIFT (PREFERRED METHOD)

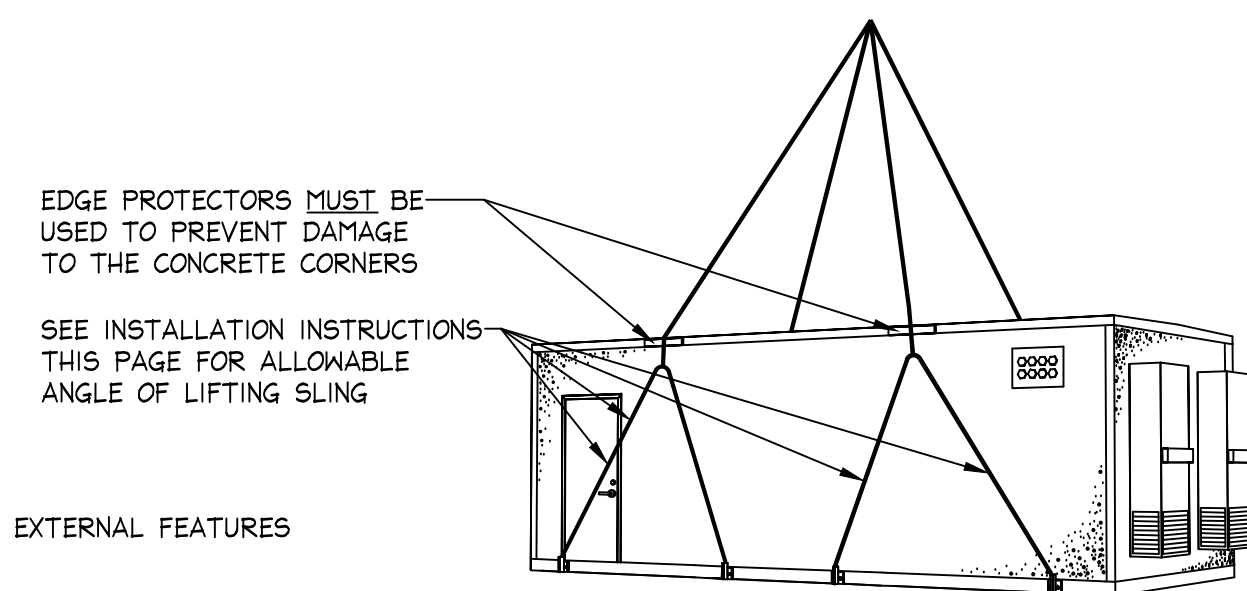

(8) POINT OPTION 3 BUILDING LIFT

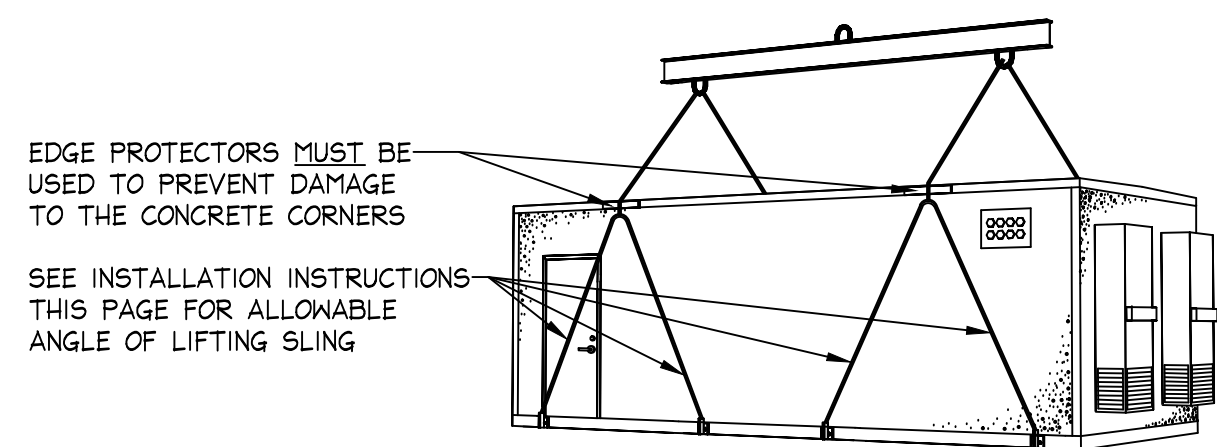

(8) POINT OPTION 2 BUILDING LIFT

SEE TABLE

LIFT DEVICE SEPARATION (S)	MINIMUM HOOK HEIGHT (H)
6'-0"	13'-9"
7'-0"	15'-2"
8'-0"	16'-6"
9'-0"	17'-10"
10'-0"	19'-3"
11'-0"	20'-8"
12'-0"	22'-0"

2 8 POINT LIFT OPTIONS

SCALE: NONE

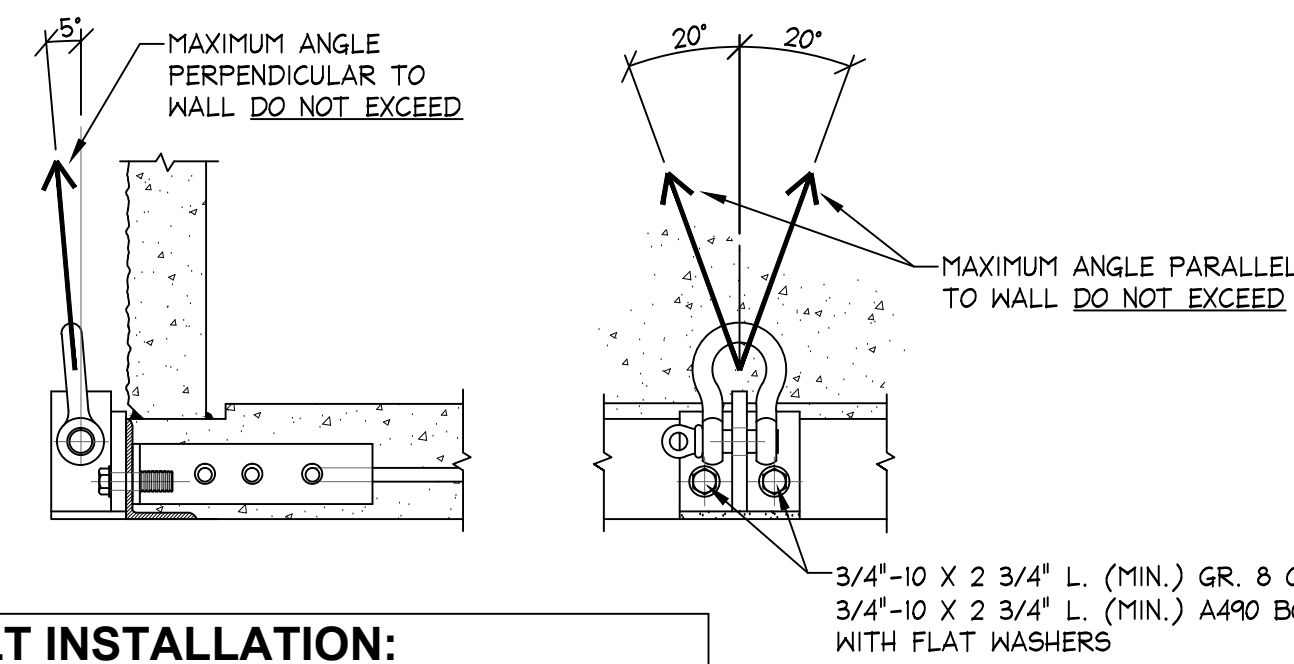

- BOLT INSTALLATION:**
1. SNUG (NO PLAY) PLUS 1/8 TURN MAX.
 2. DO NOT DRIVE WITH HIGH PRESSURE IMPACT WRENCH.

3 END INSTALLATION AND SLING LIMITS

SCALE: NONE

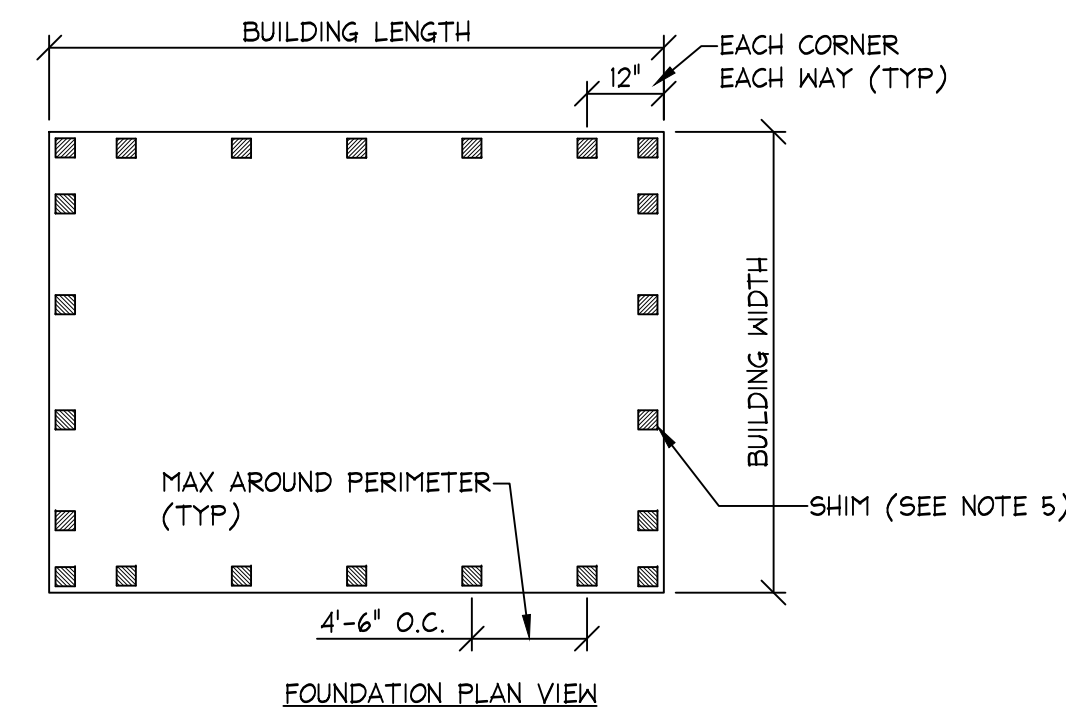

- INSTALLATION NOTES:**
1. ALL FOUNDATION WORK BY OTHERS AND SUBJECT TO LOCAL INSPECTION.
 2. FOUNDATION SURFACE SHALL BE LEVEL TO WITHIN +/- 1/8" PER 10 LINEAL FEET IN ANY DIRECTION.
 3. FOUNDATION SHALL BE SQUARE TO WITHIN +/- 1/4".
 4. TIE DOWN PLATES, IF USED MUST BE ENTIRELY ABOVE GRADE.
 5. SHELTER MUST BE SHIMMED TO LEVEL ABOVE IRREGULARITIES IN THE SLAB AND BUILDING FLOOR SYSTEM. SHIM HARDNESS NOT LESS THAN 60 DUROMETER OR COMPRESSIVE STRENGTH 9,000 PSI MINIMUM. SHIMS NOT LESS THAN 3" SQUARE, THICKNESS AS REQUIRED.
 6. INSPECT FOUNDATION FOR DEBRIS AND REMOVE BEFORE SETTING SHELTER.

SHELTER MUST BE SHIMMED

4 SHELTER SHIMMING

SCALE: NONE

RIGGING NOTES:

1. SHELTER MUST BE LIFTED ONLY AT POINTS PROVIDED, USING APPROPRIATE SPREADER BARS AND SLINGS, AND WITHIN THE LIMITS SHOWN ON THIS DRAWING.
2. UNLESS OTHERWISE APPROVED OR INDICATED, LIFT ONLY THE SHELTER SELF-WEIGHT. DO NOT LIFT THE SHELTER WITH ADDITIONAL EQUIPMENT INSIDE.
3. INSPECT EACH LIFT DEVICE FOR CRACKS, WARPING OR OTHER DEFECTS BEFORE INSTALLING ON SHELTER. DO NOT USE A LIFTING DEVICE THAT HAS ANY CRACKS, QUESTIONABLE WELDS, IRREGULAR OR ELONGATED HOLES, OR IS BENT OUT OF SHAPE.
4. INSPECT BOLTS BEFORE INSTALLATION. DO NOT USE ANY BOLTS THAT HAVE DAMAGED THREADS, ARE BENT, APPEAR ELONGATED OR ARE MALFORMED IN ANY WAY.
5. DO NOT ROUTE SLING NEAR HVAC SYSTEMS.
6. REMOVE OR PROTECT DOOR HARDWARE AND OTHER PROTRUSIONS FROM DAMAGE.
7. RIGGER IS TO PROVIDE ALL EQUIPMENT ABOVE THE THERMOBOND EXTERIOR LIFTING DEVICE. THE RIGGER IS RESPONSIBLE FOR ENSURING THAT THE SAFETY REQUIREMENTS LISTED HEREIN ARE MET.
8. RIGGING SHALL CONFORM TO APPLICABLE LOCAL, STATE AND FEDERAL REQUIREMENTS.
9. IF SHELTER IS DELIVERED WITH TEMPORARY SHIPPING WALLS OR ANY OTHER TEMPORARY STRUCTURE INSTALLED FOR TRANSPORT, DO NOT REMOVE BEFORE SHELTER PLACEMENT.
10. DO NOT USE SINGLE HOLE POSITIONS FOR LIFTING.
11. DO NOT SET THE SHELTER ON AN UNEVEN OR UNSTABLE SURFACE.

STAMPS AND SEALS

THIS DOCUMENT AND ALL INFORMATION CONTAINED HEREIN ARE THE PROPERTY OF THERMOBOND BUILDINGS AND TRADE SECRETS OF THERMOBOND. THIS DOCUMENT AND THE INFORMATION CONTAINED HEREIN ARE TO BE REPRODUCED, USED OR DISCLOSED IN ANY MANNER OR TO ANY EXTENT (EXCEPT AS AUTHORIZED BY THERMOBOND) WITHOUT THE WRITTEN AUTHORIZATION OF THERMOBOND.

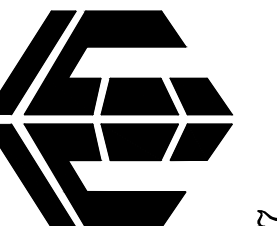

THERMOBOND BUILDINGS

58120 County Road 3, Elkhart, IN, 46517
Phone: 800-423-2559, www.thermobond.com

MOTOROLA MSB 11'-8" X 26'-0" SHELTER

INSTALL DETAILS

PROJECT NAME: **Madison, WI**
DRAWING NUMBER: **AGB9560**

DATE: 6/15/16
SALES MANAGER: D. Brunswick
DRAWN BY: J. Wagner
SERIAL NUMBER: 1604-155
SCALE: ~ 24X36: NONE
SHEET: **T2**